Level 4

1 False Eye by Large Diagonal

19P
Baduk-Topia

1

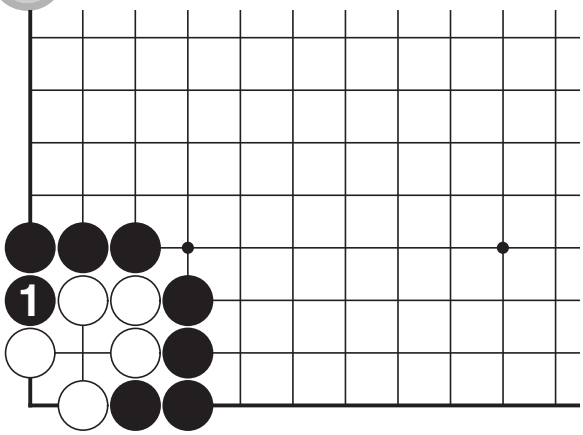

2

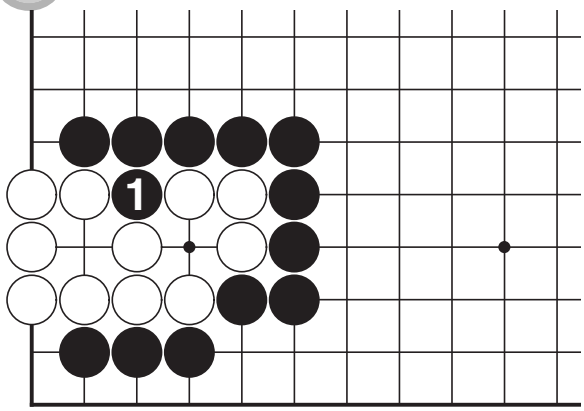

3

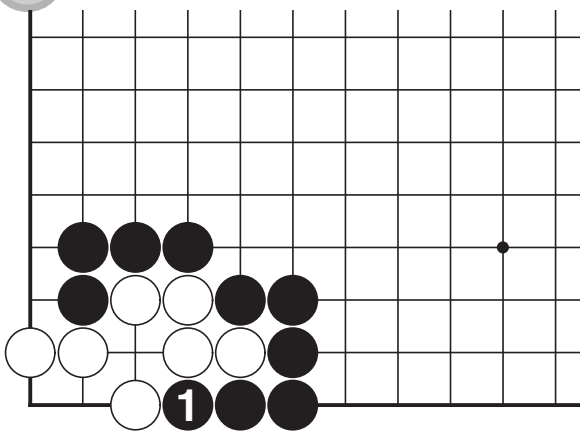

4

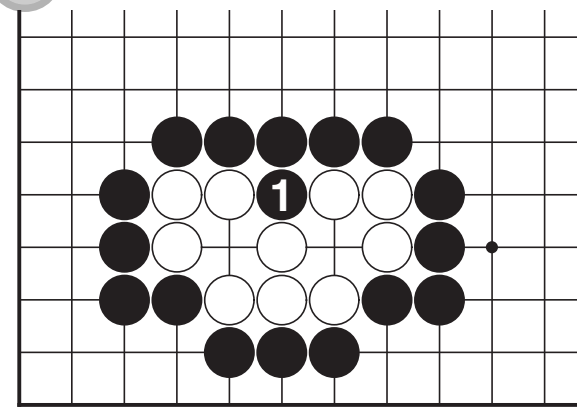

5

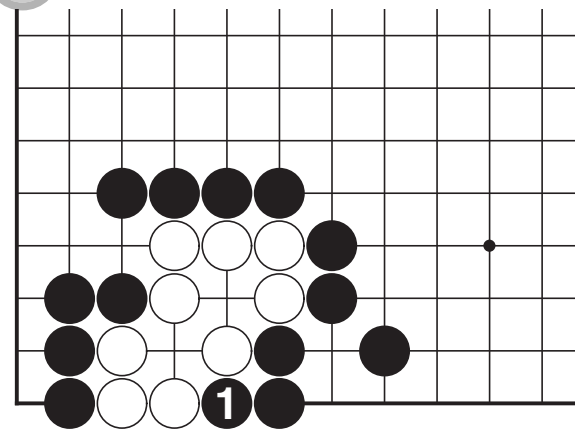

6

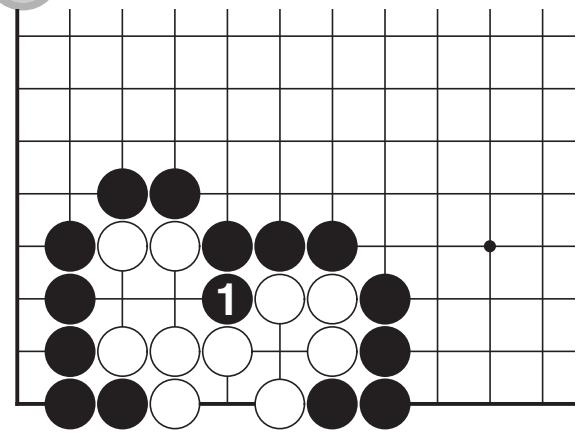

1 False Eye by Large Diagonal

7

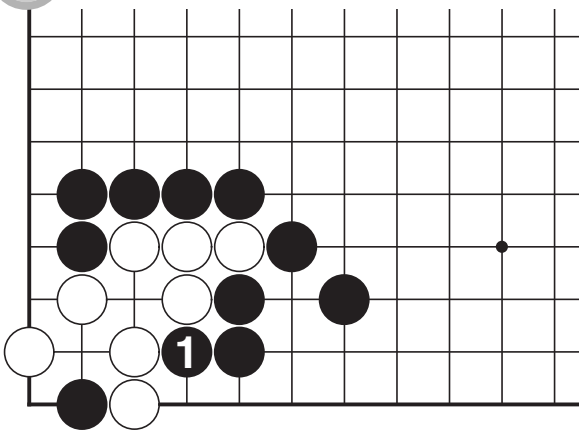

8

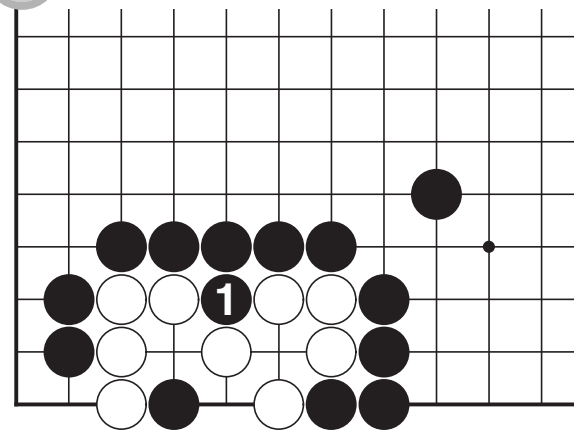

9

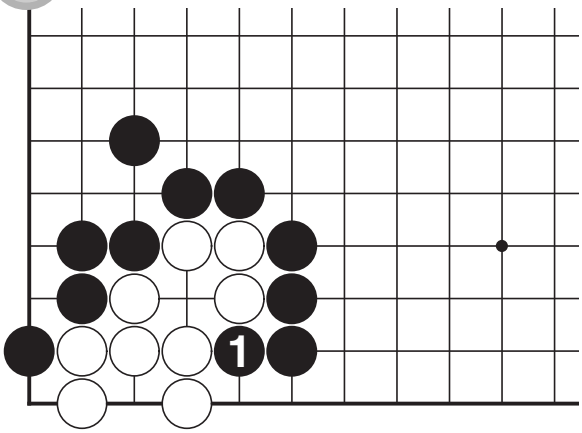

10

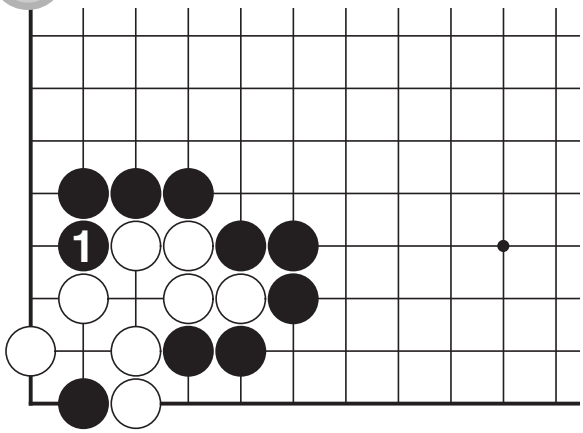

11

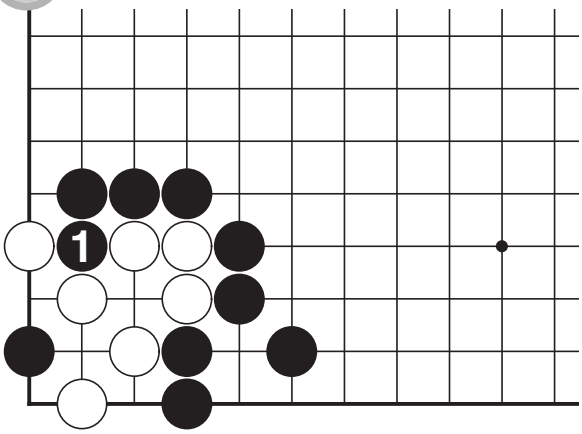

12

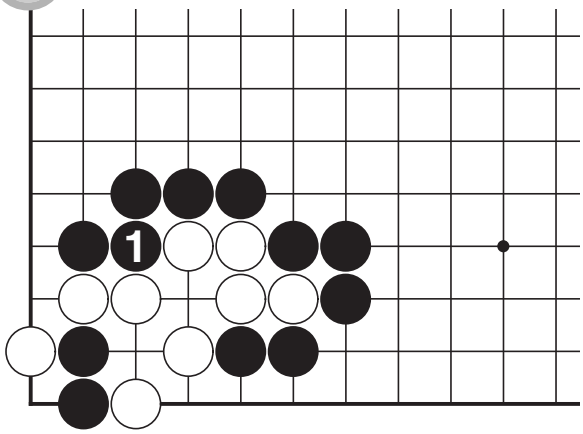

1 False Eye by Large Diagonal

13

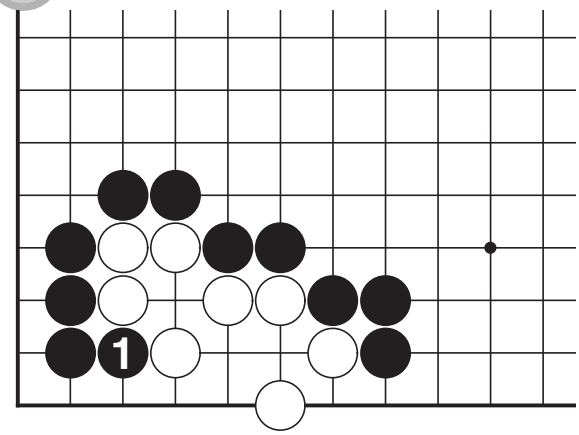

14

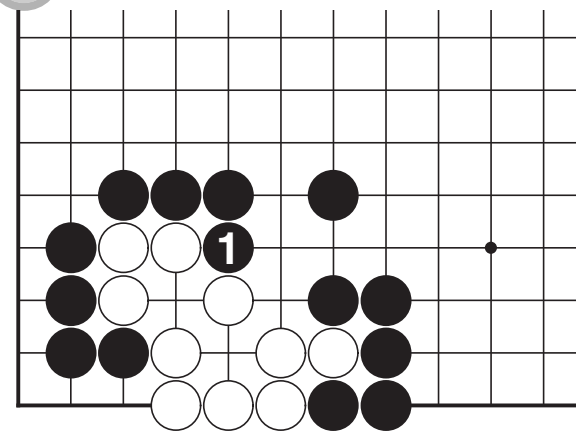

15

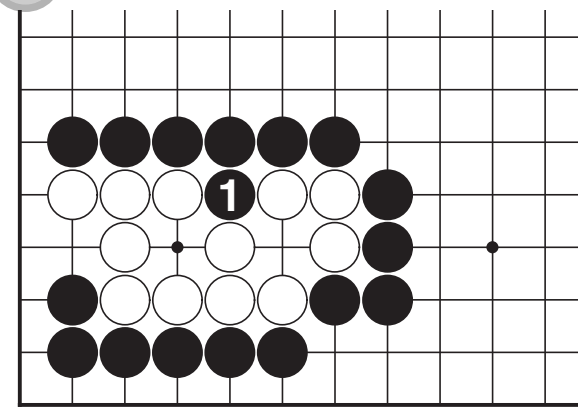

16

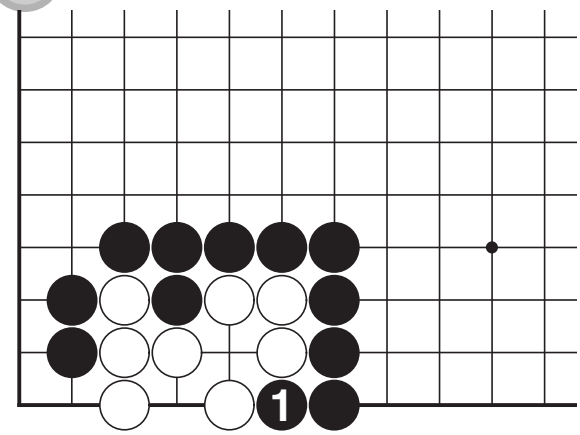

17

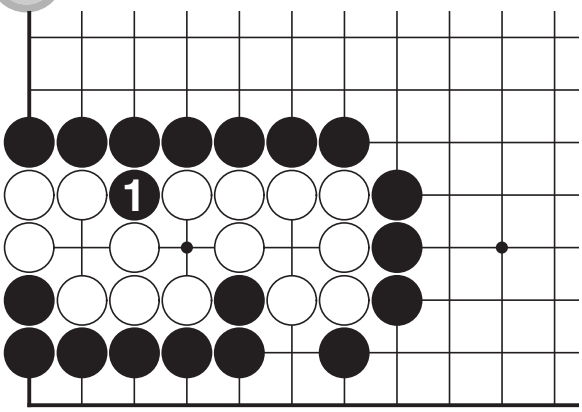

18

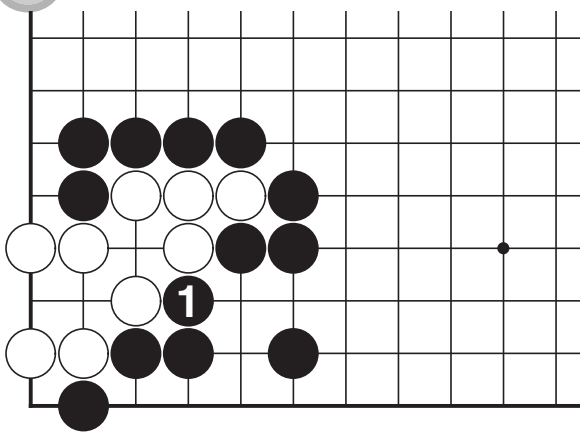

Level 4

1 False Eye by Large Diagonal

22P
Baduk-Topia

1

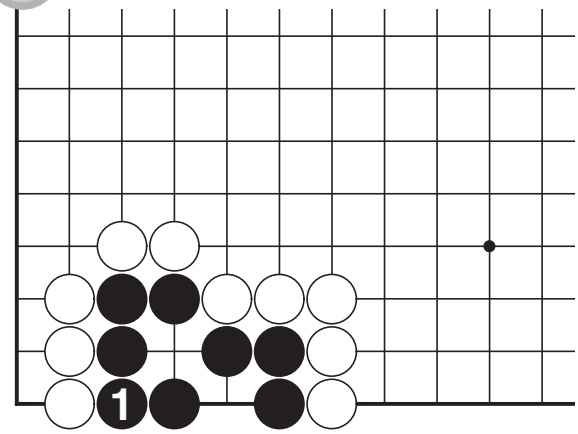

2

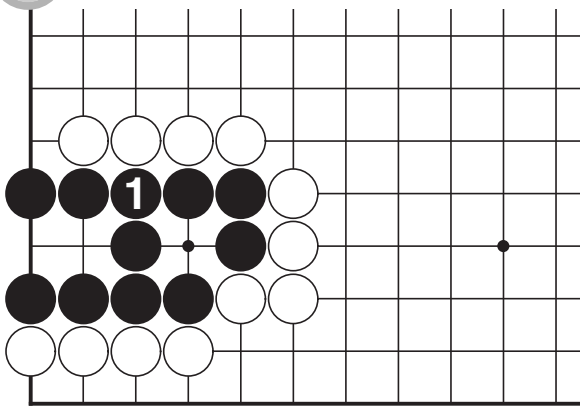

3

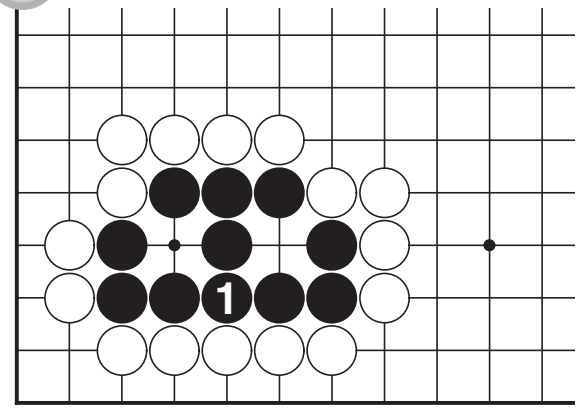

4

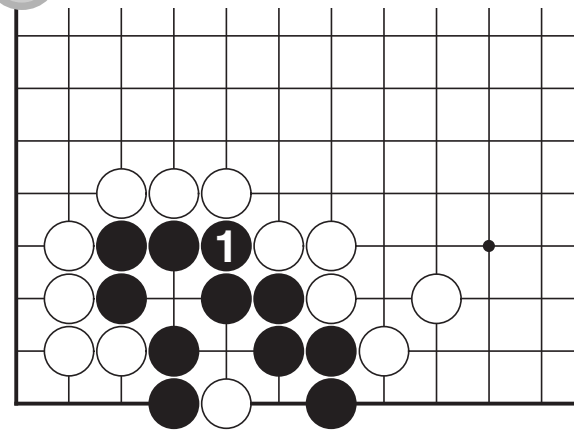

5

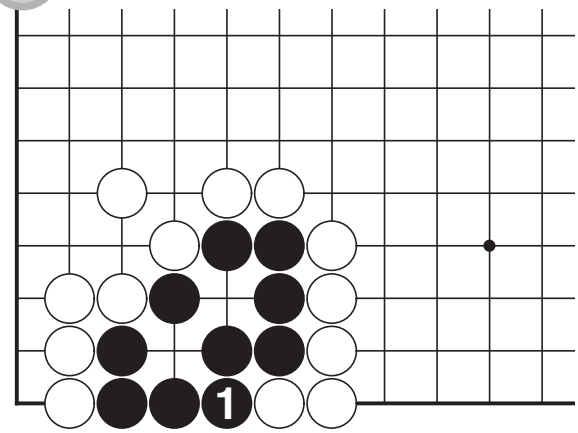

6

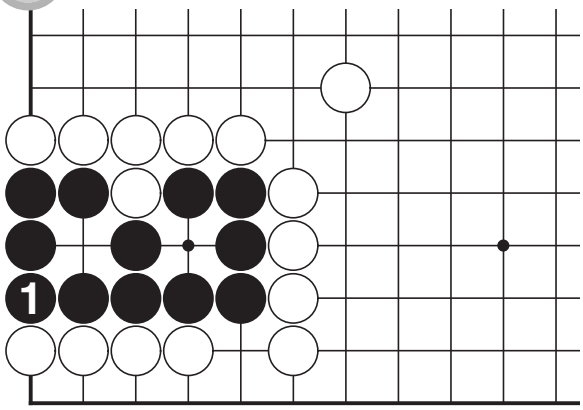

1 False Eye by Large Diagonal

7

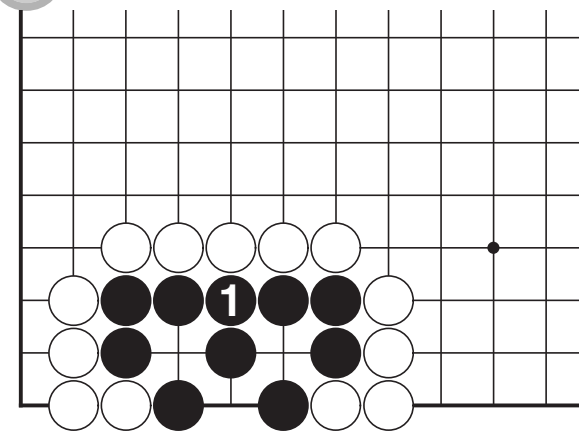

8

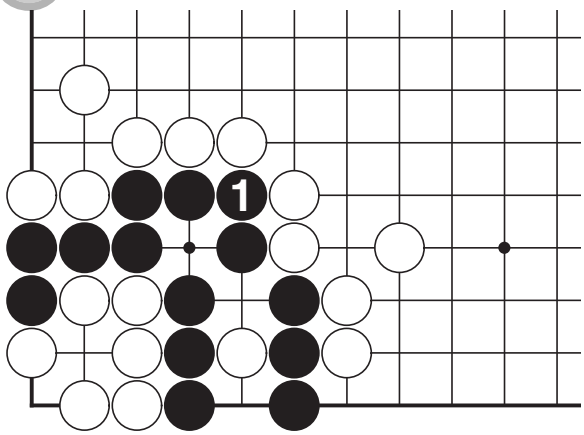

9

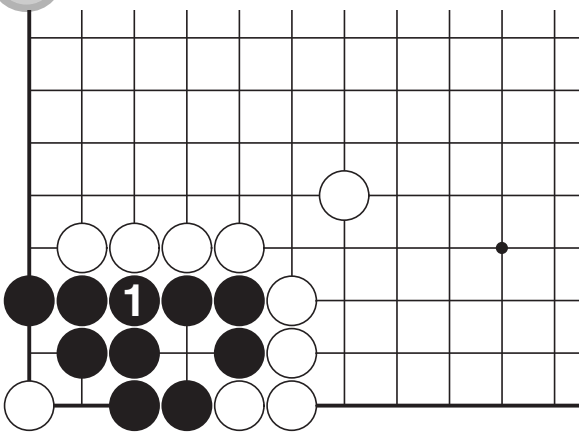

10

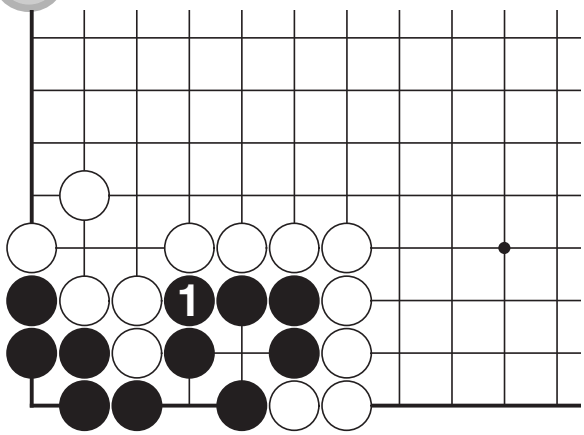

11

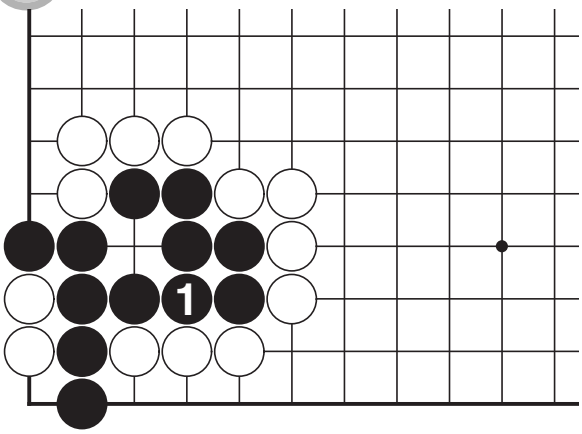

12

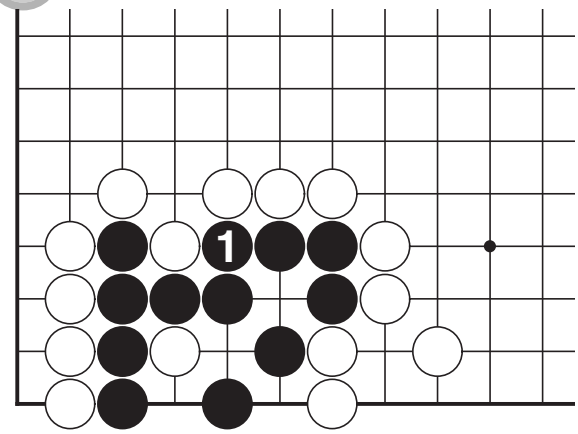

Level 4

2 False Eye by One Space

25P
Baduk-Topia

1

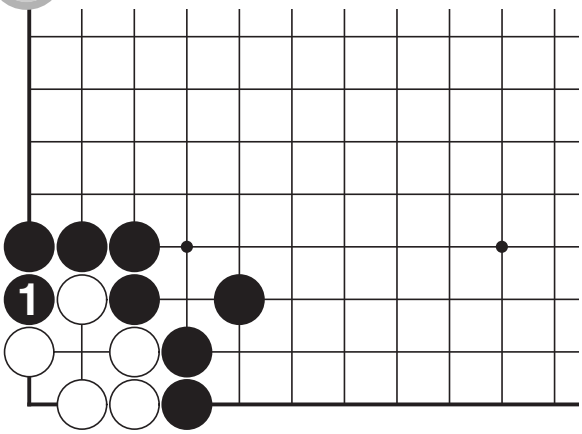

2

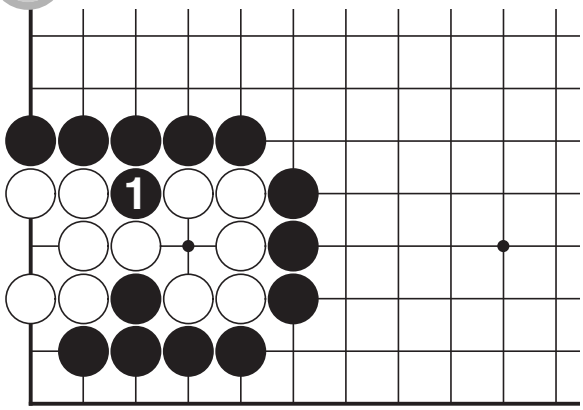

3

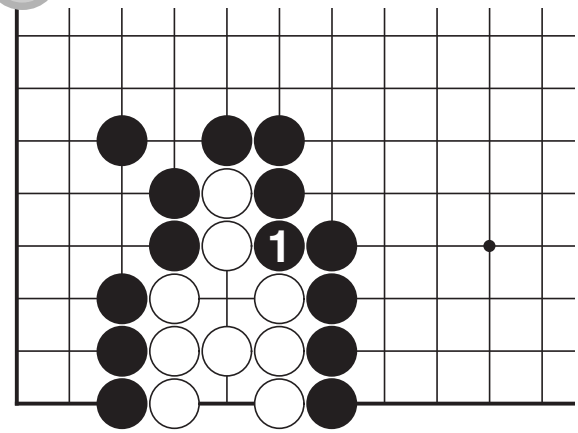

4

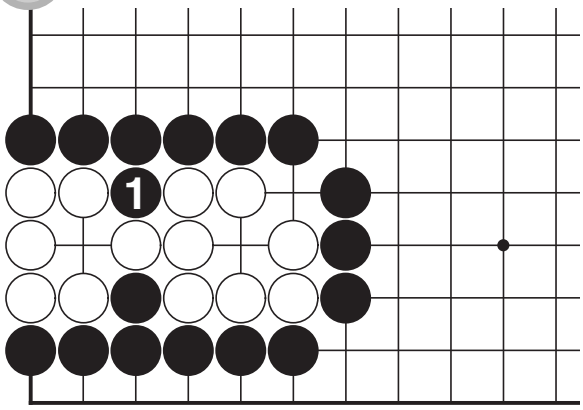

5

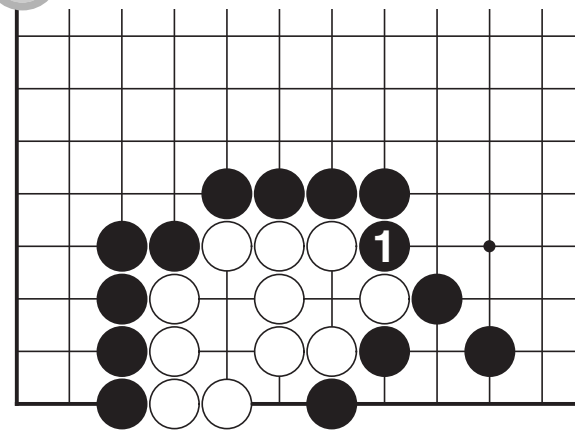

6

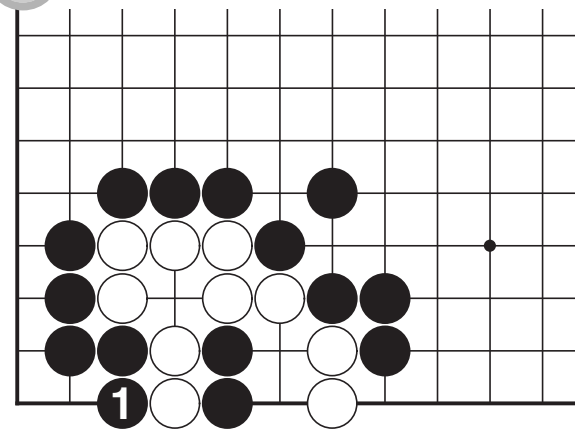

2 False Eye by One Space

7

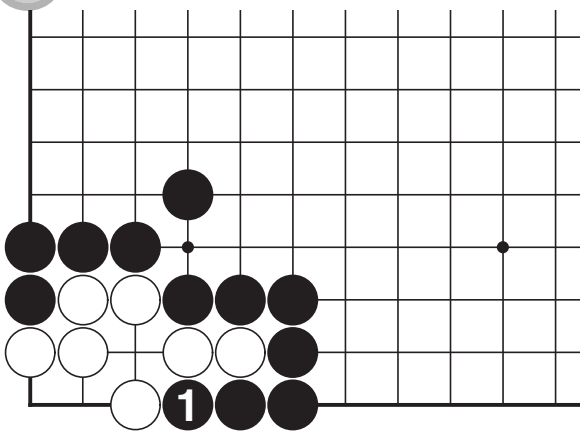

8

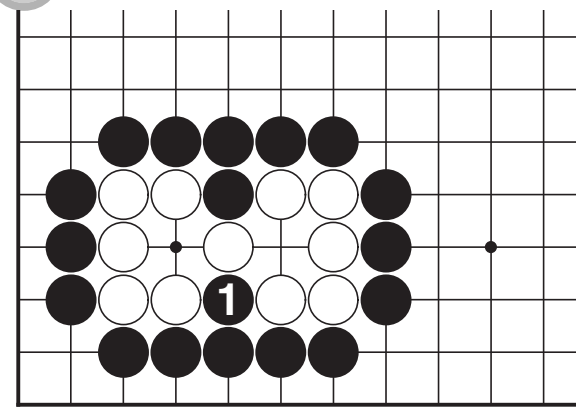

9

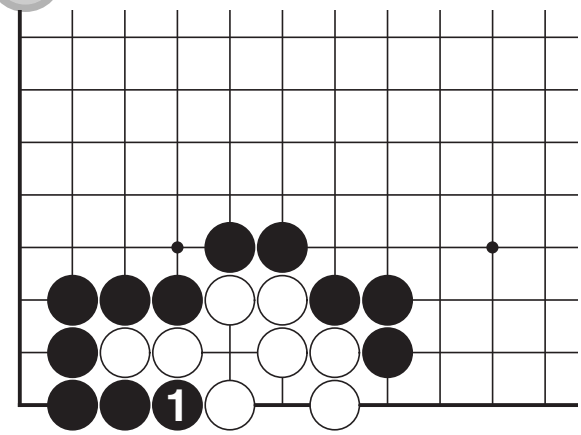

10

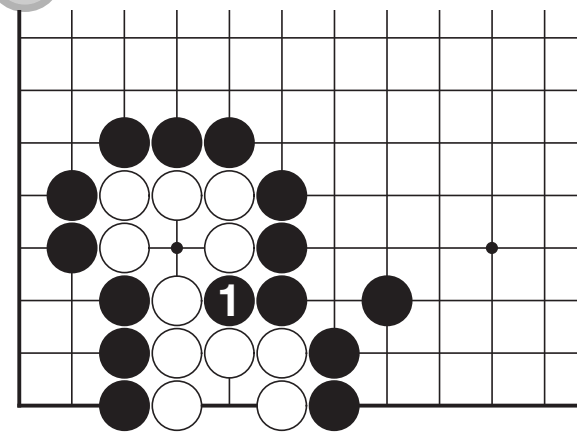

11

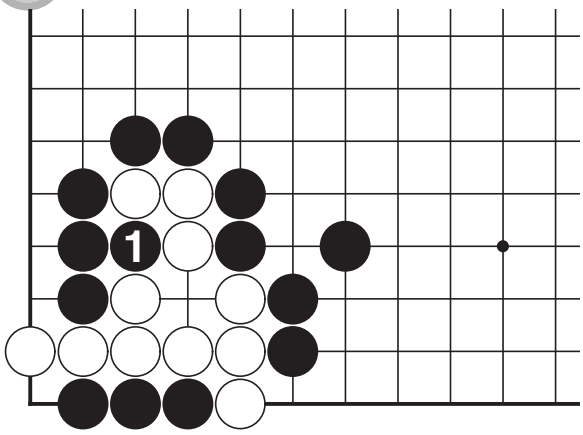

12

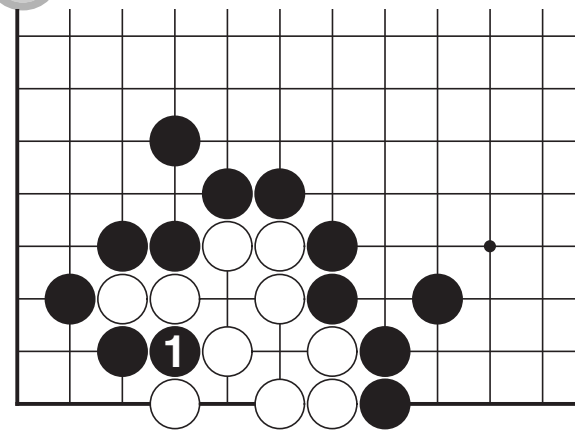

2 False Eye by One Space

13

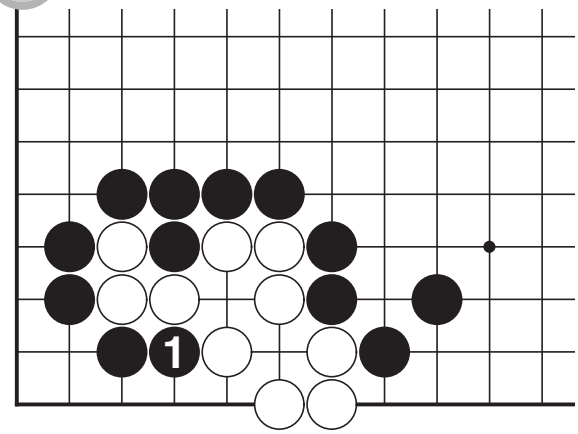

14

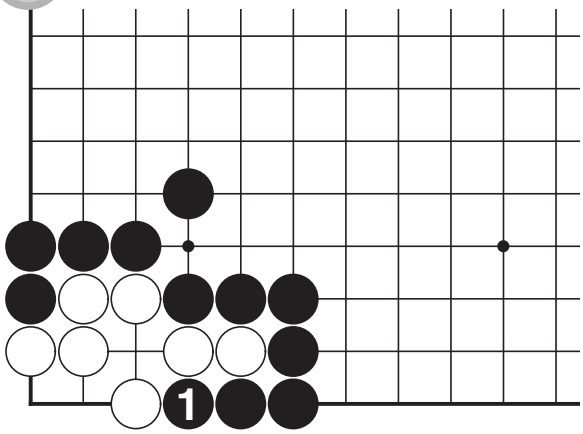

15

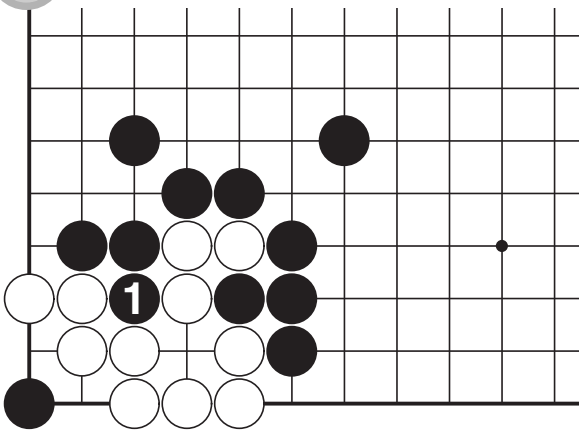

16

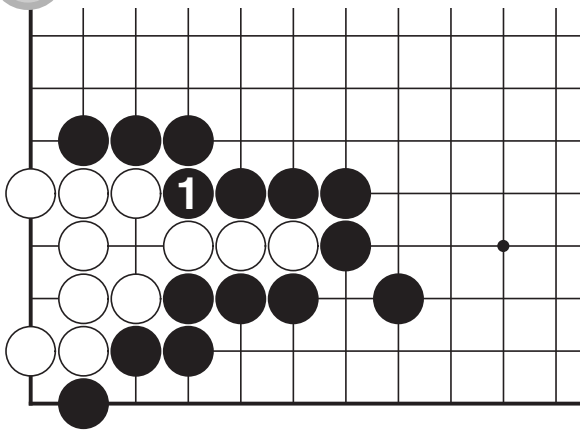

17

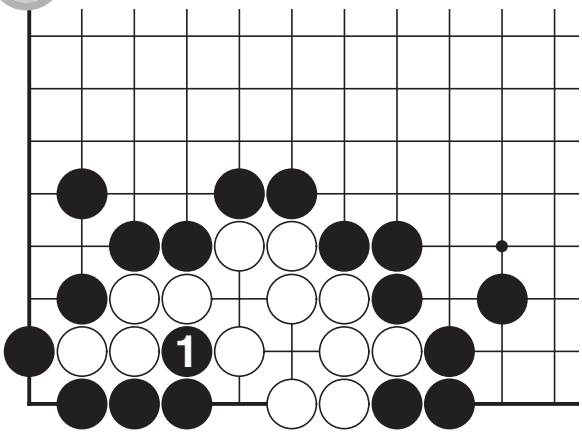

18

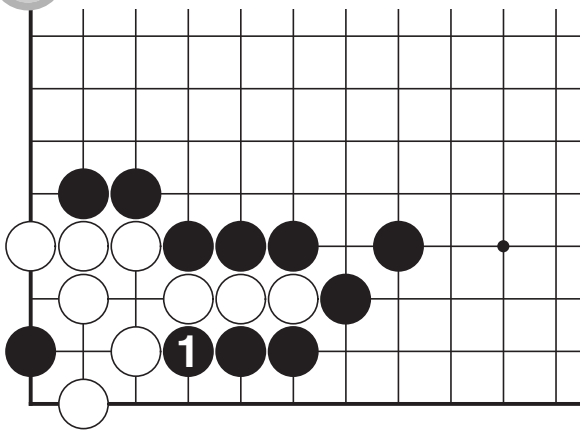

Level 4

2 False Eye by One Space

28P
Baduk-Topia

1

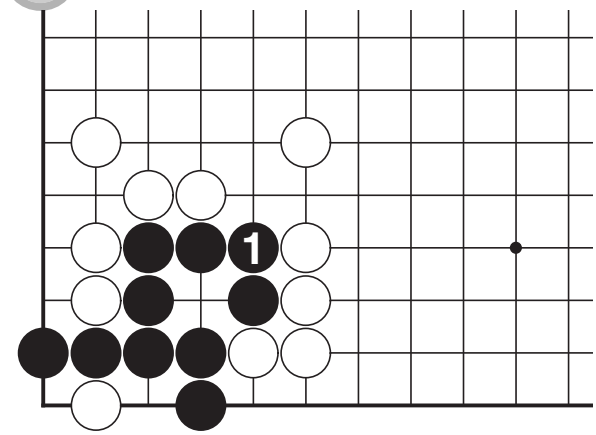

2

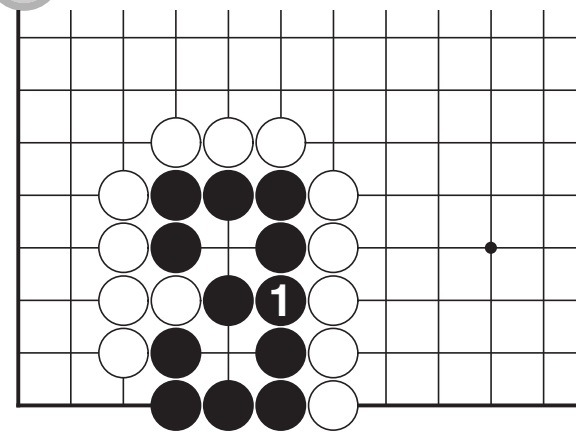

3

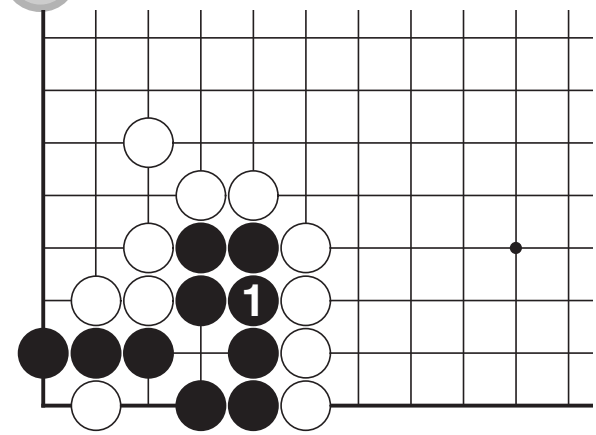

4

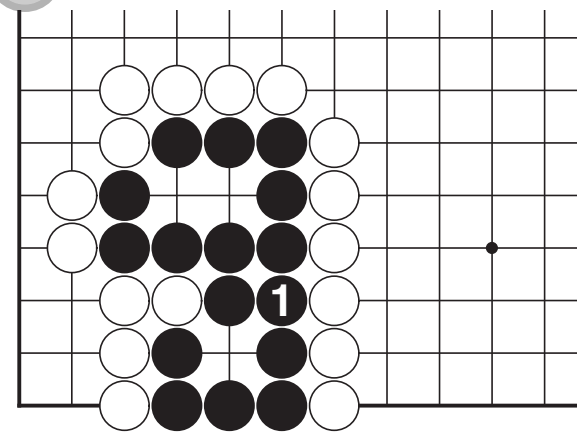

5

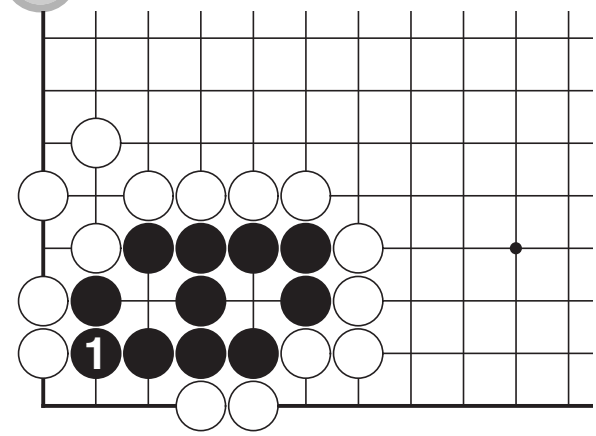

6

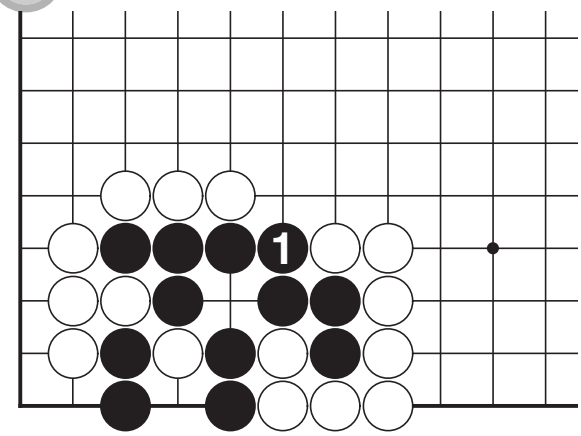

2 False Eye by One Space

7

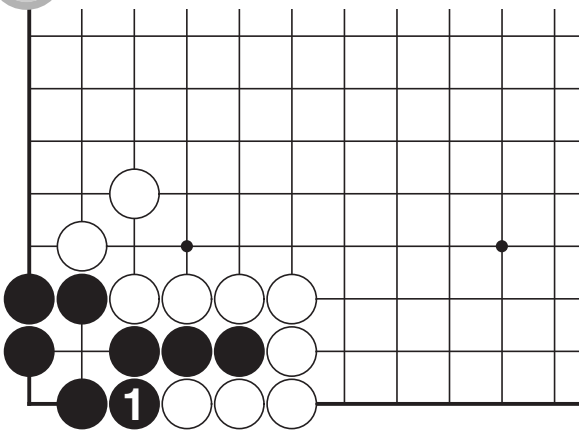

8

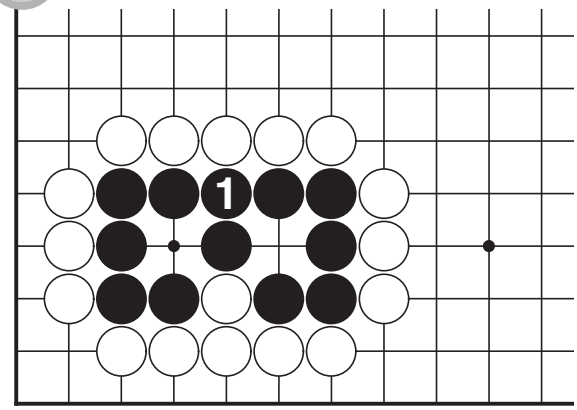

9

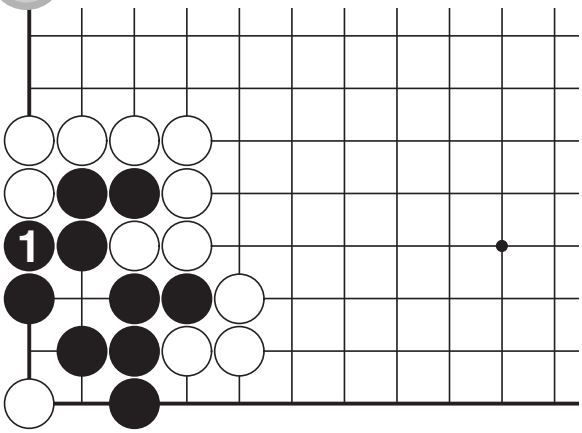

10

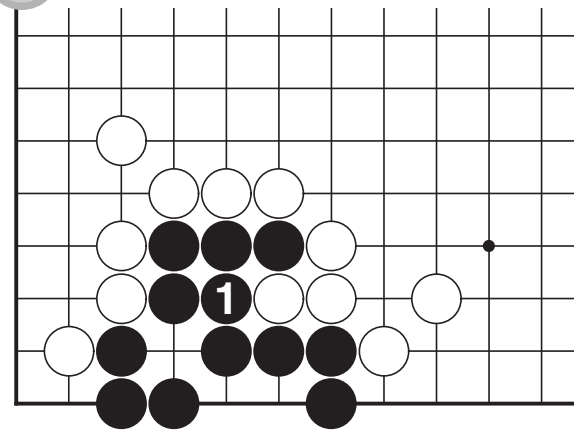

11

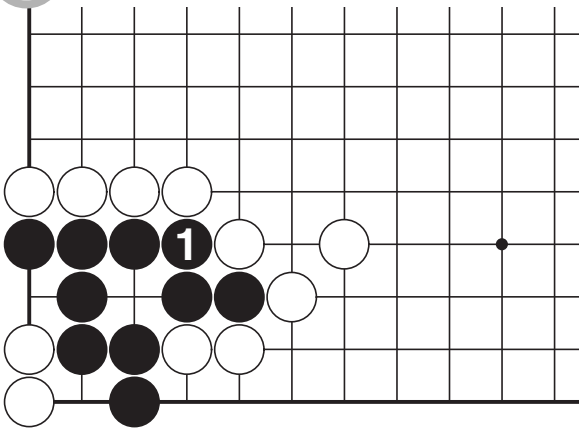

12

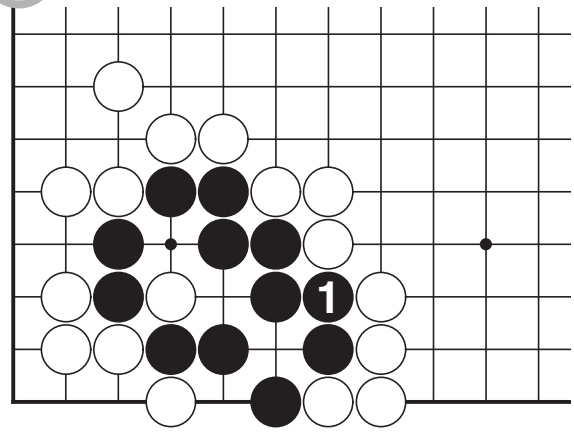

3 False Eye by 2nd Line

1

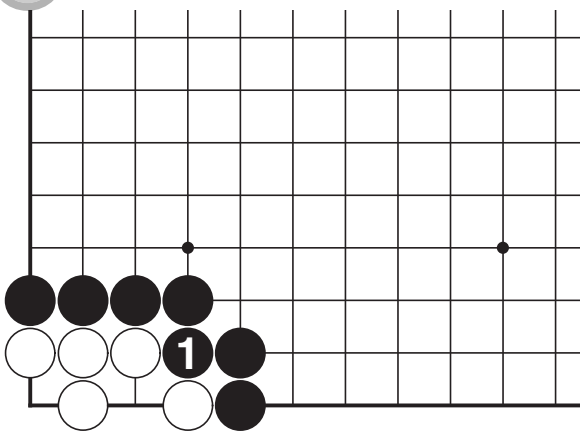

2

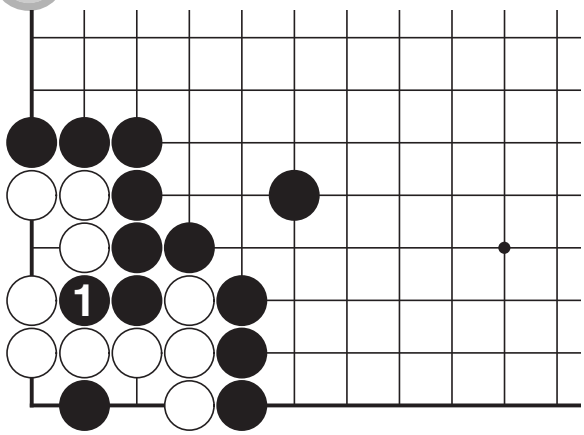

3

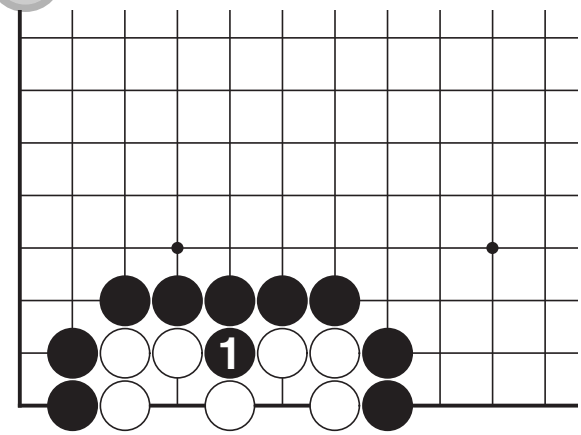

4

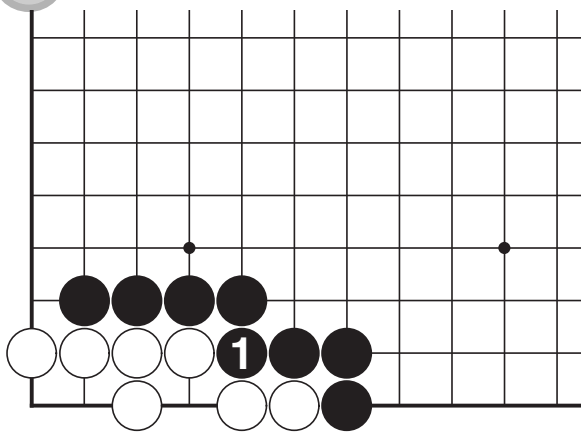

5

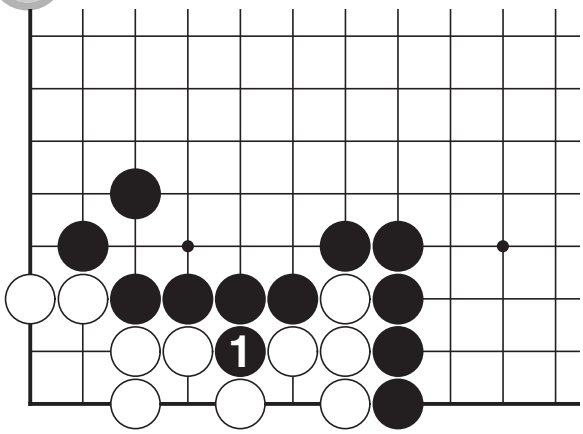

6

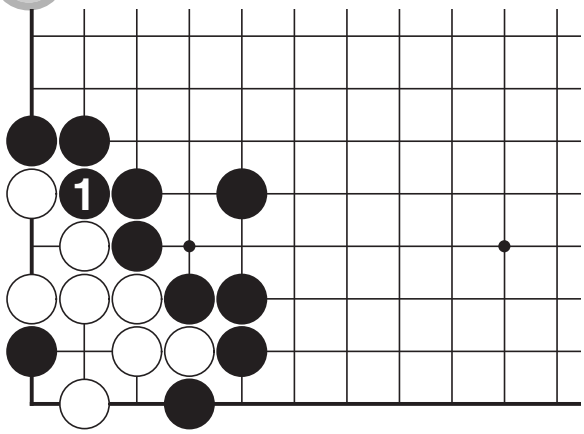

3 False Eye by 2nd Line

7

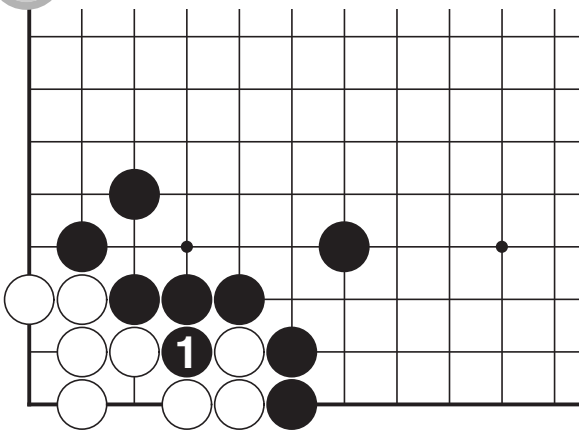

8

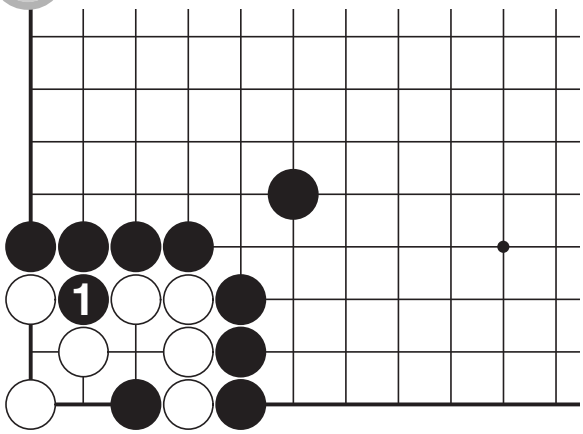

9

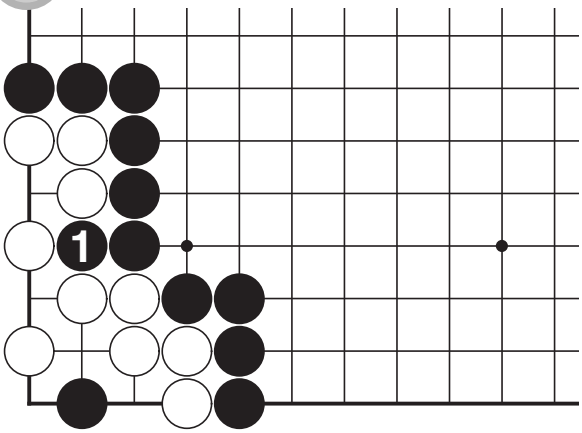

10

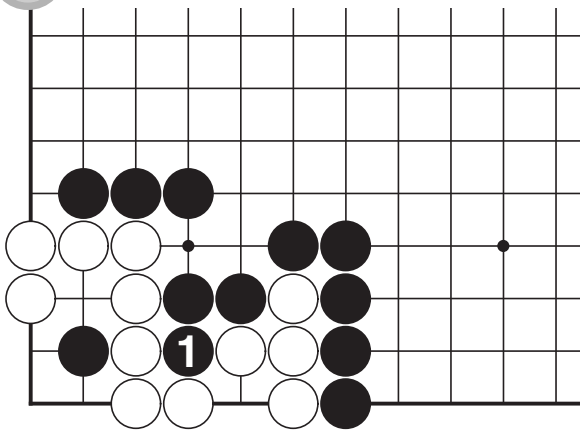

11

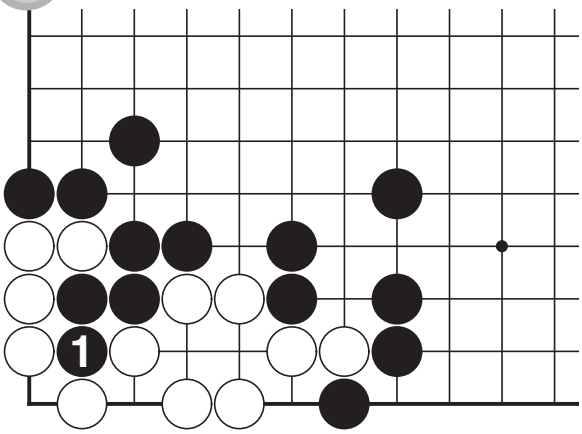

12

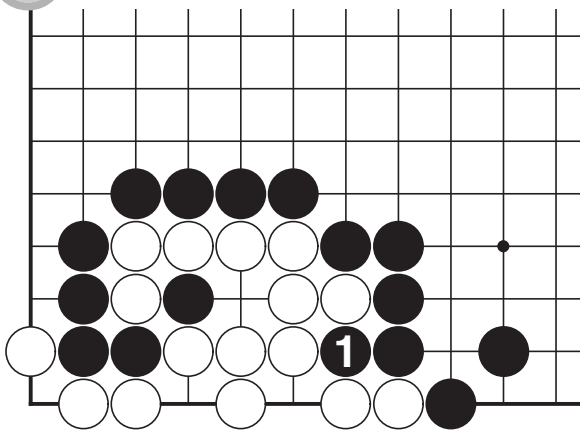

3 False Eye by 2nd Line

13

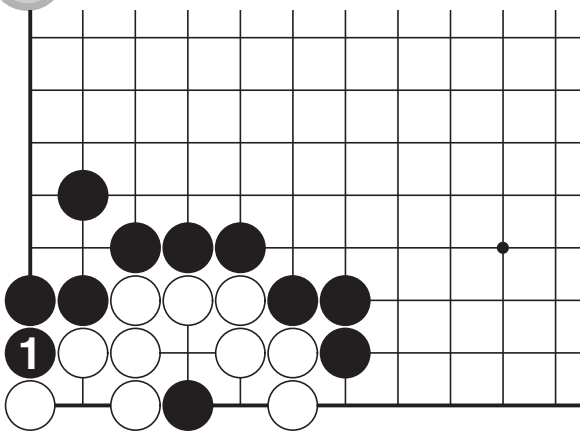

14

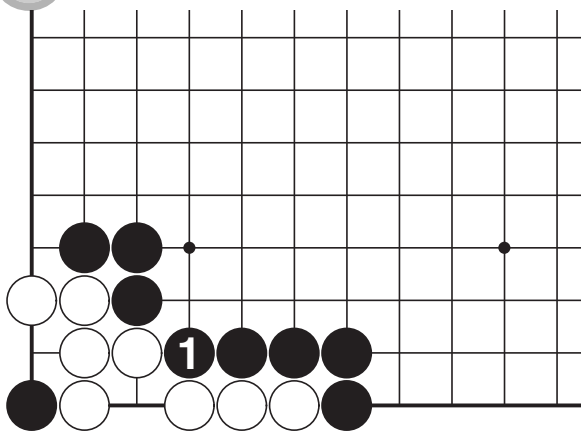

15

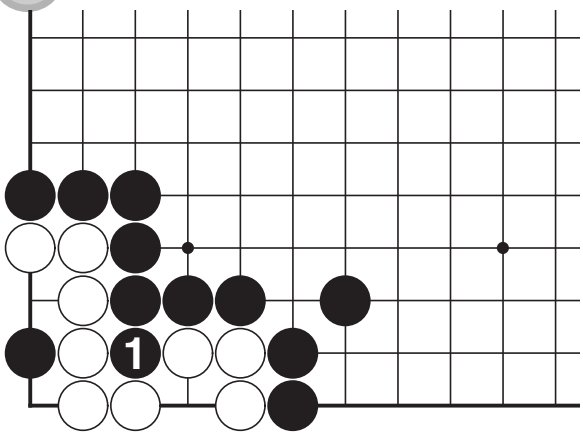

16

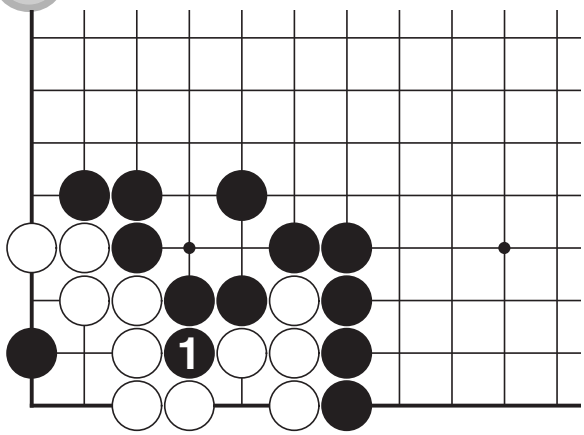

17

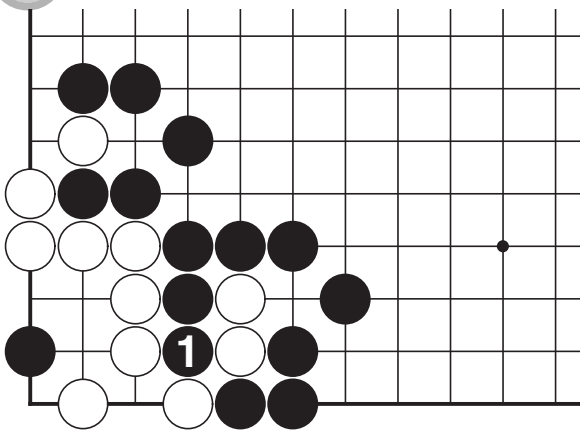

18

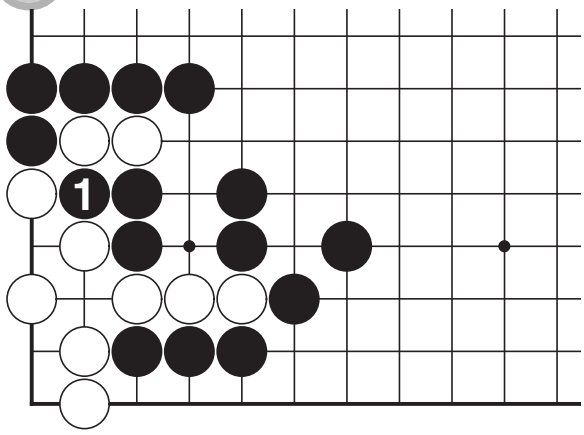

3 False Eye by 2nd Line

1

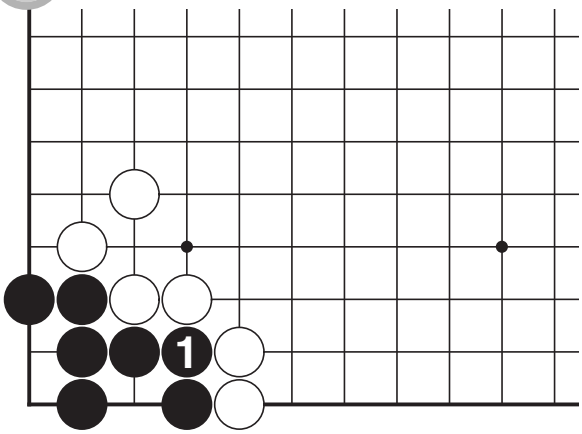

2

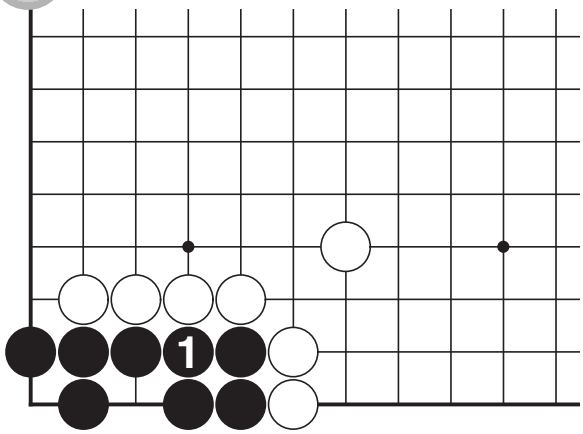

3

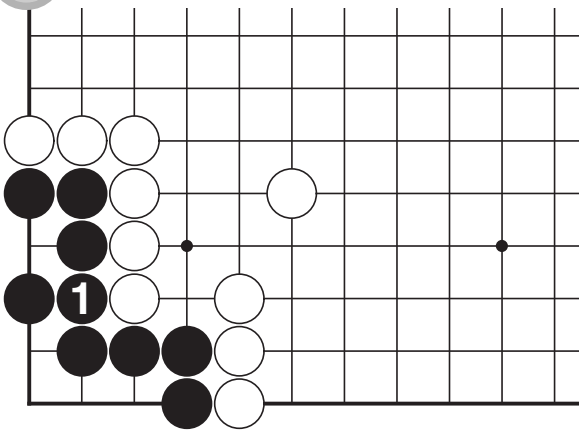

4

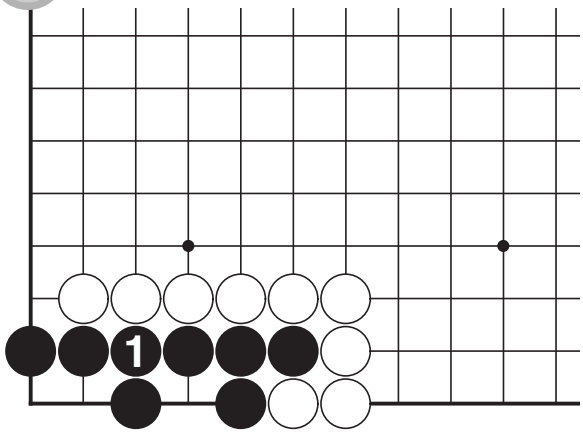

5

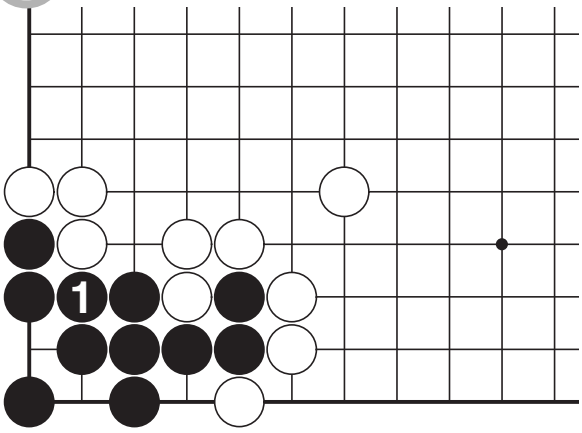

6

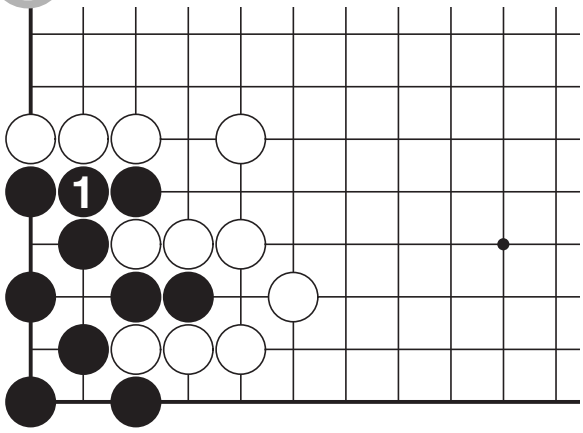

3 False Eye by 2nd Line

7

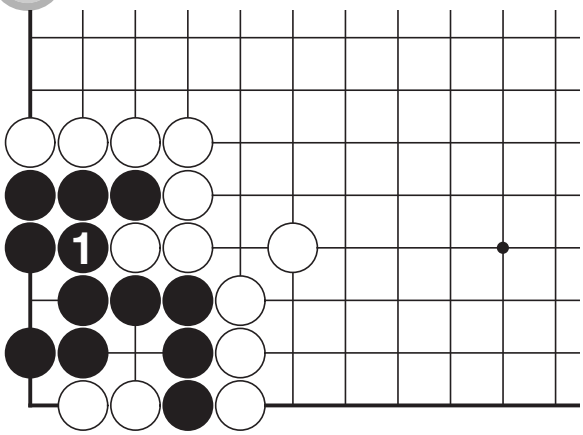

8

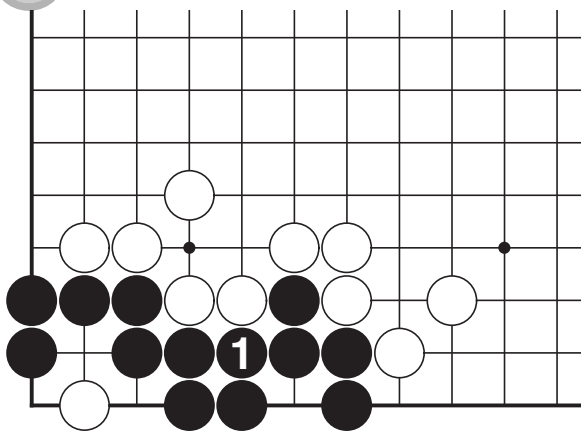

9

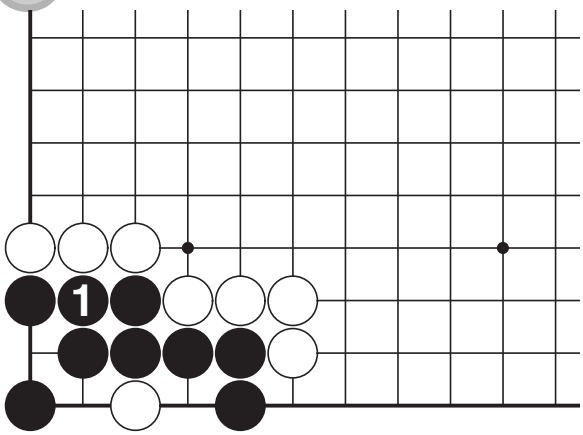

10

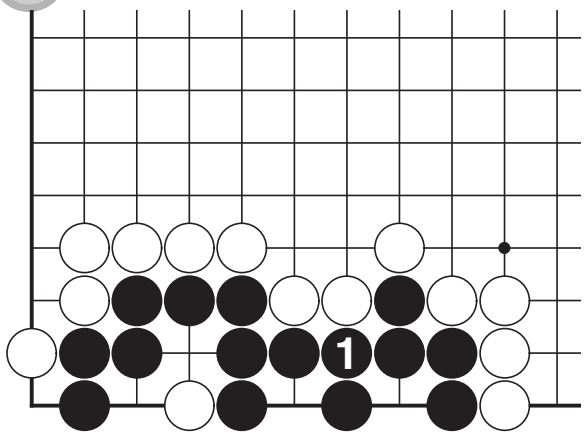

11

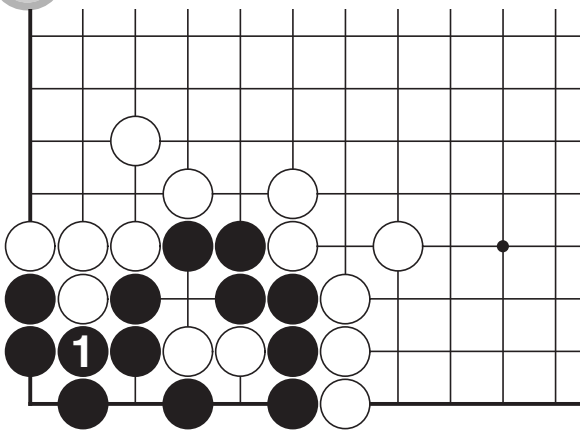

12

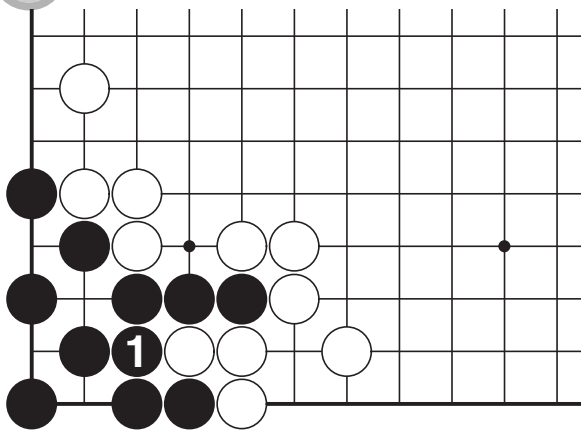

4 False Eye by Throw-in 1

1

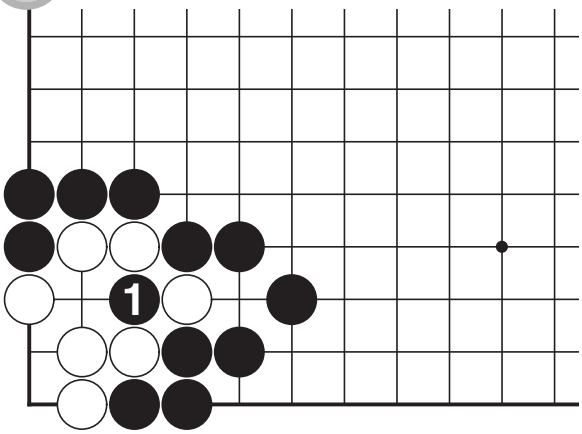

2

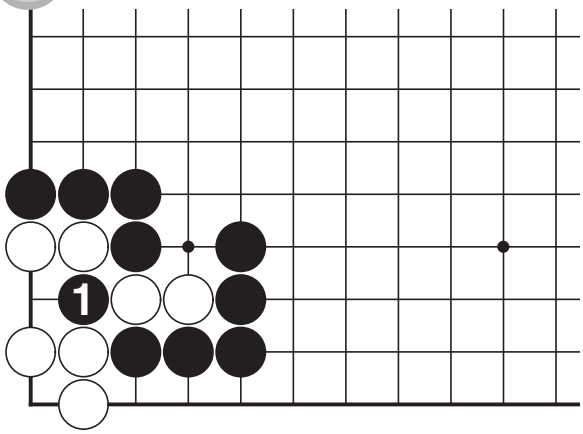

3

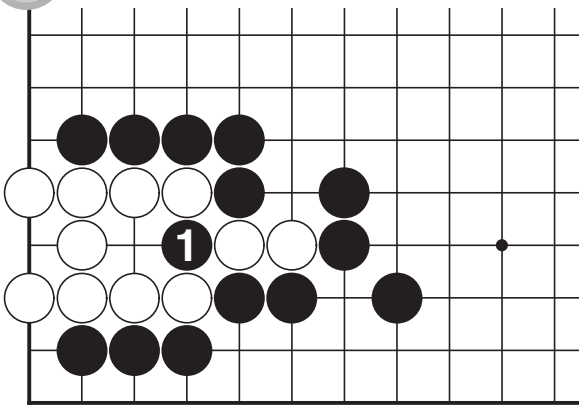

4

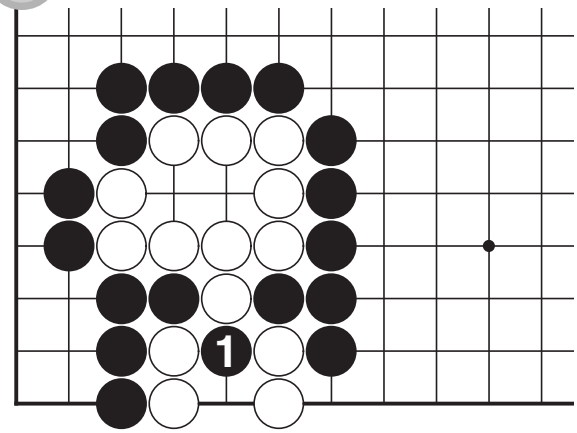

5

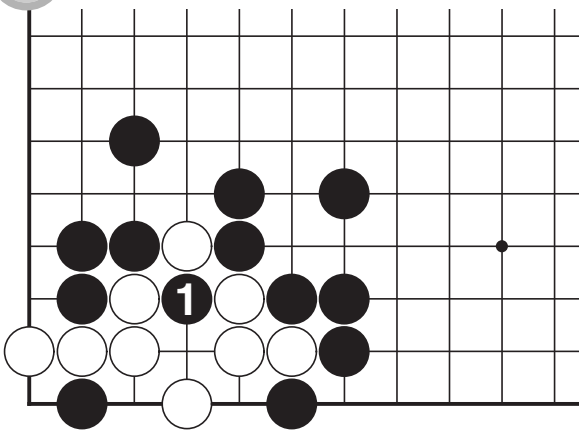

6

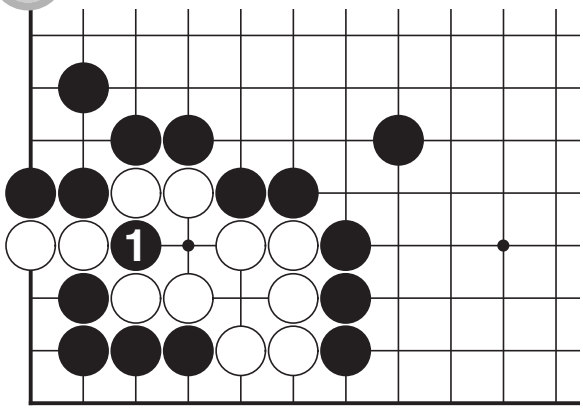

Level 4

4

1

4 False Eye by Throw-in

1

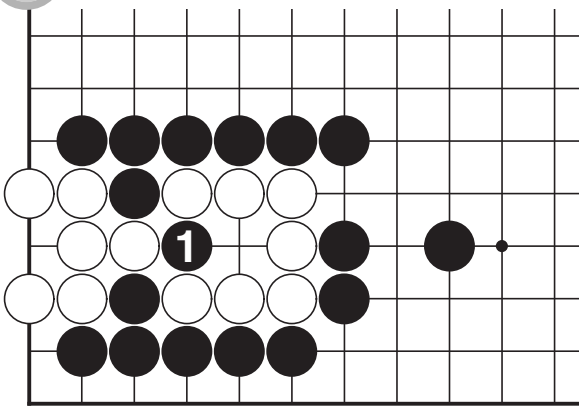

2

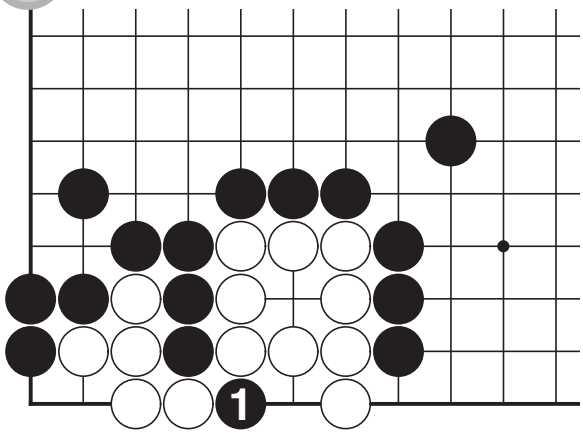

3

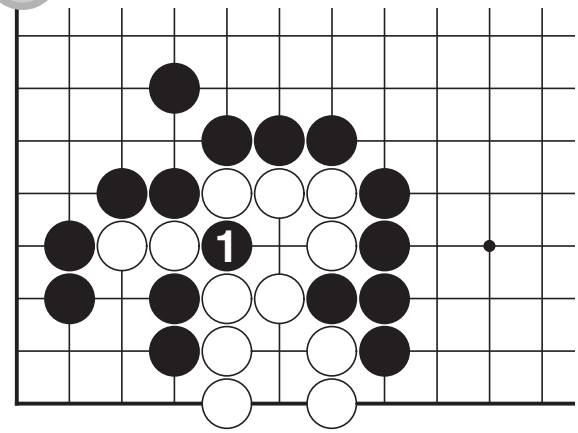

4

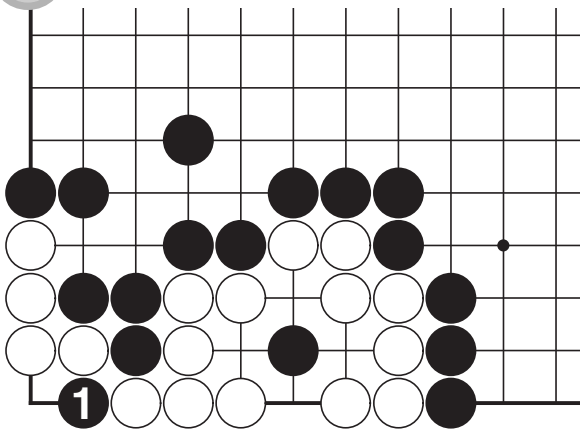

5

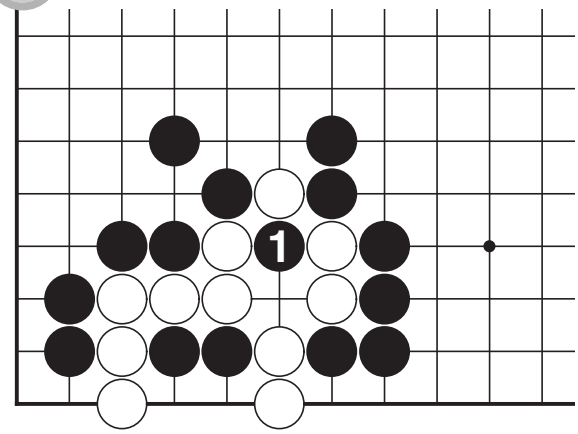

6

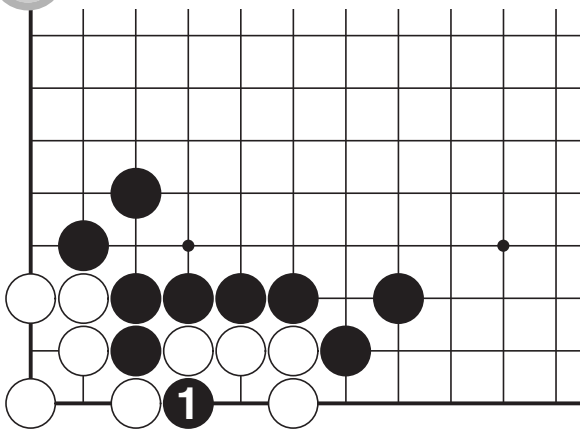

4 False Eye by Throw-in

7

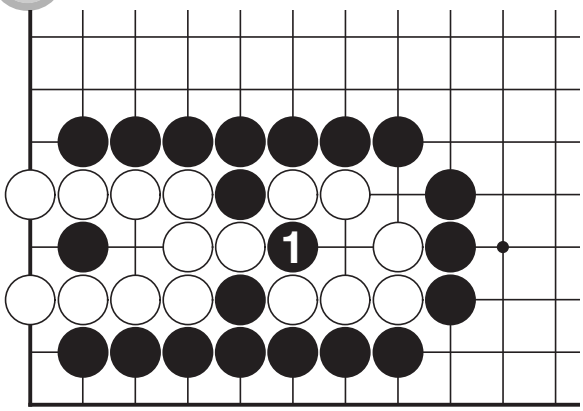

8

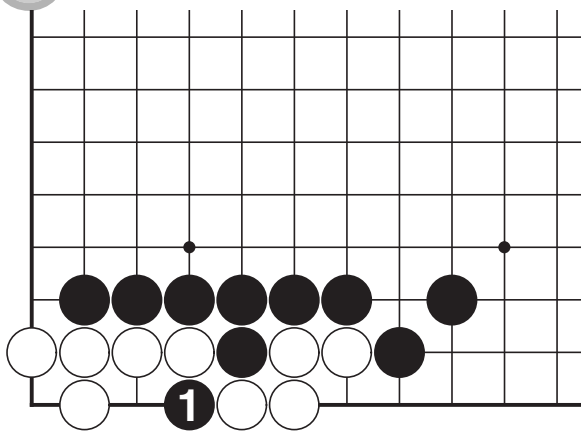

9

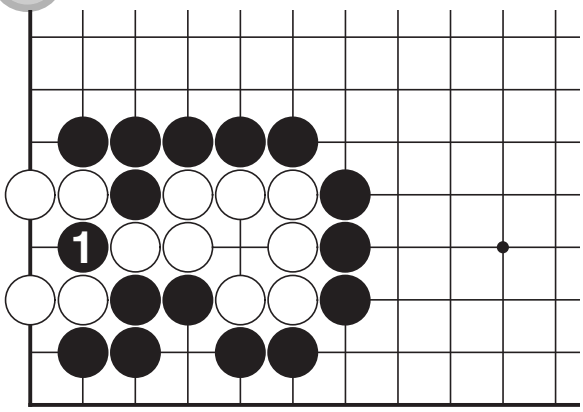

10

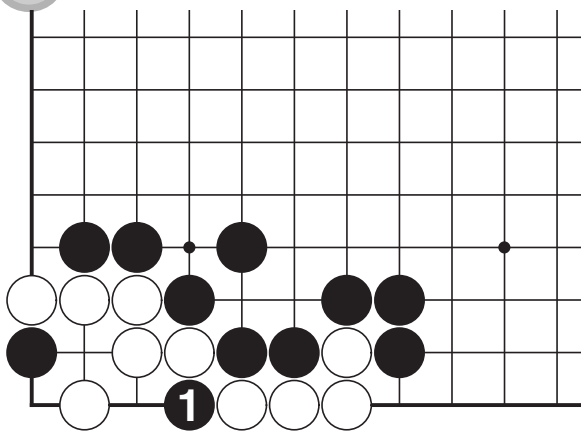

11

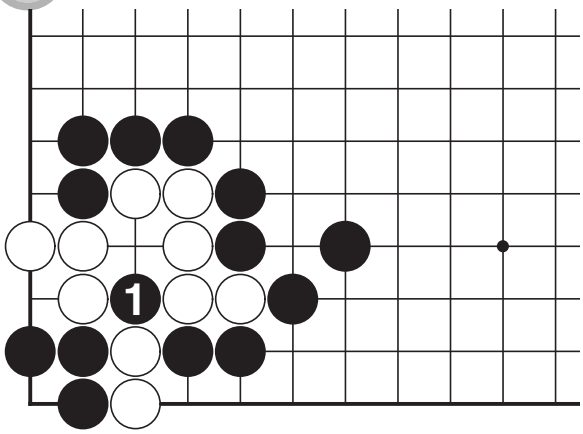

12

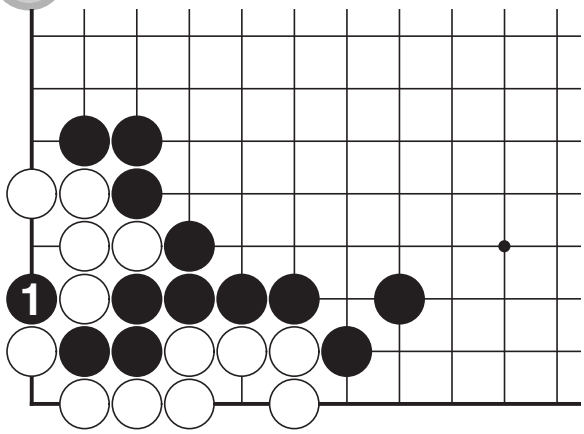

4 Beware of Throw-in

1

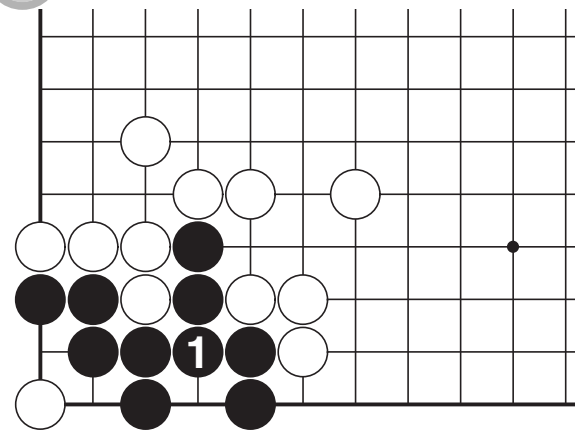

2

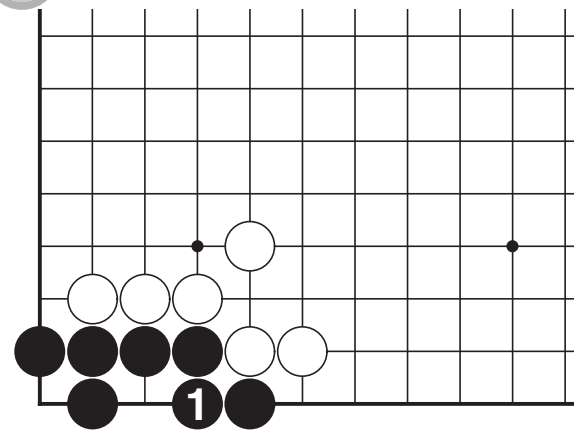

3

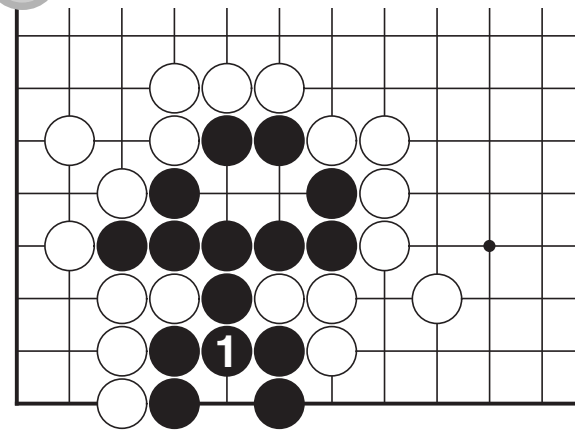

4

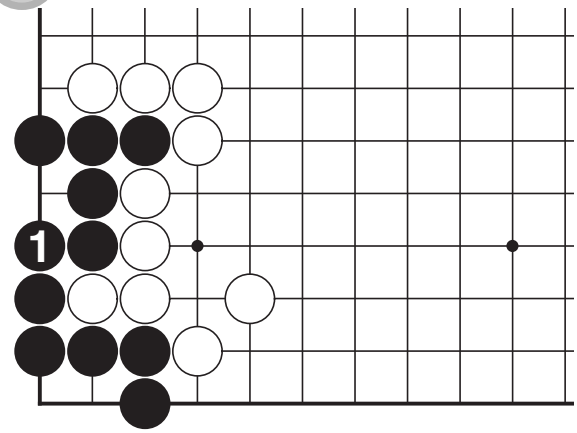

5

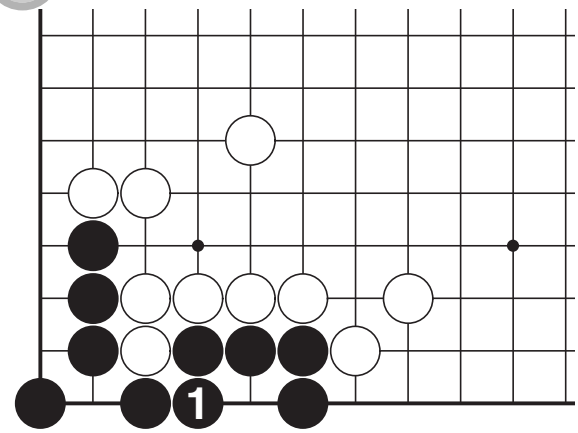

6

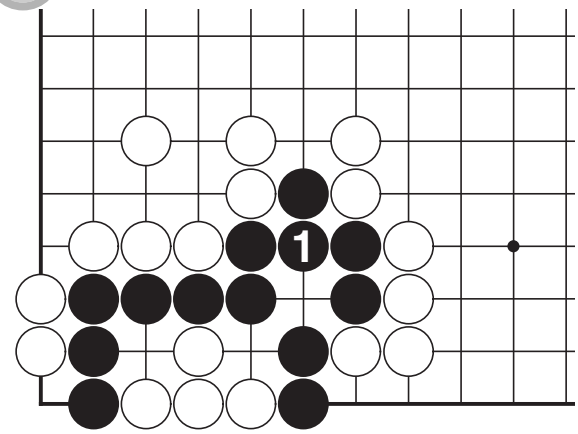

4 Beware of Throw-in

7

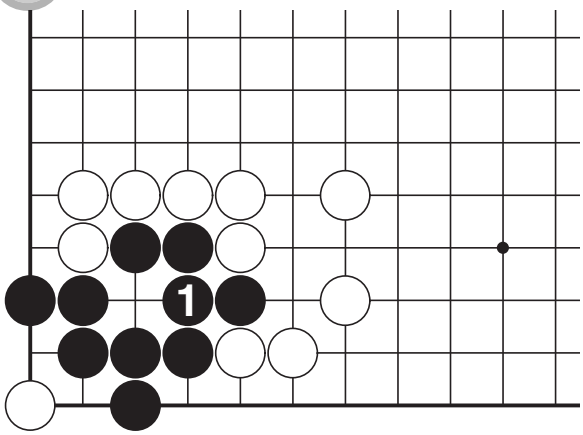

8

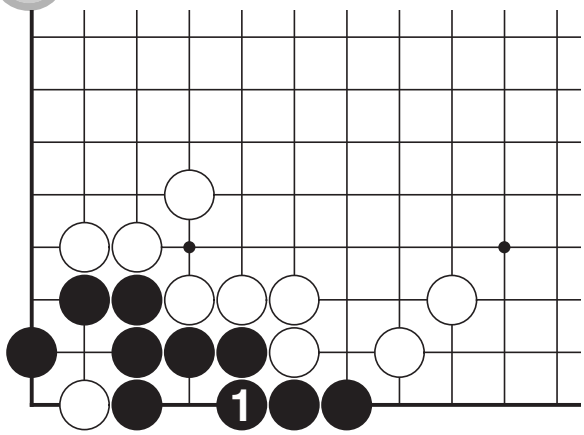

9

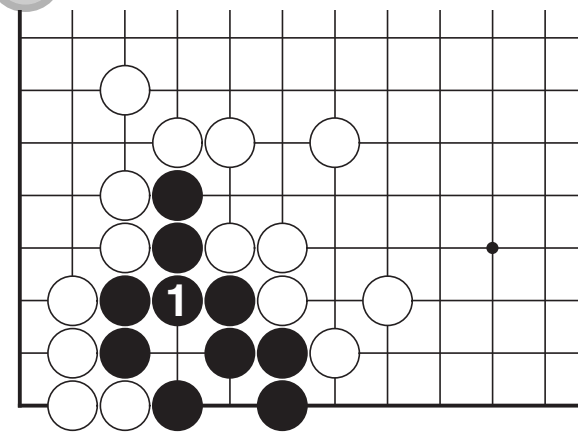

10

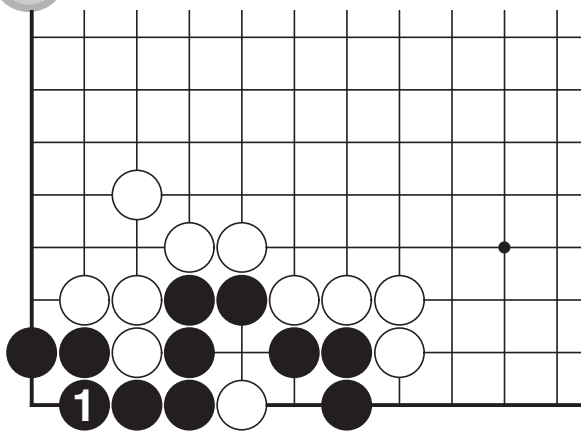

11

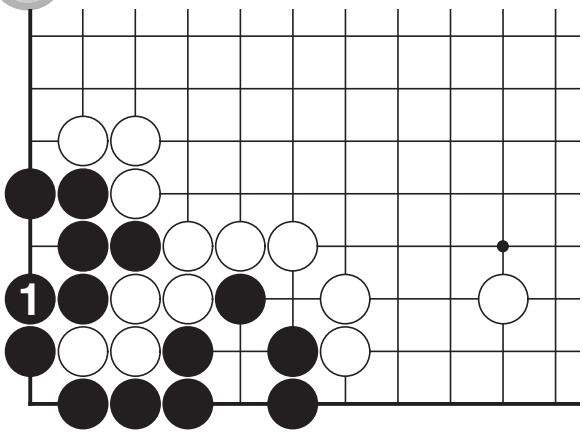

12

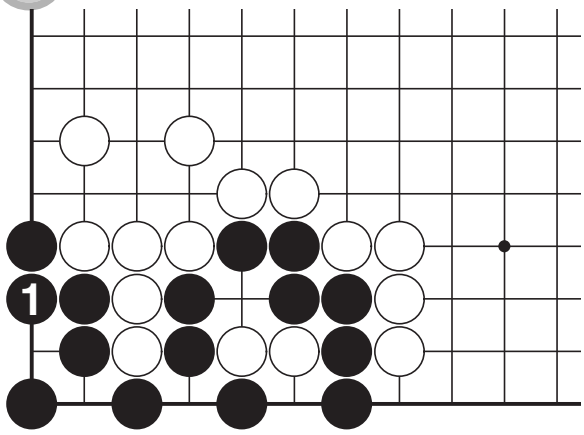

5 False Eye(review)

1

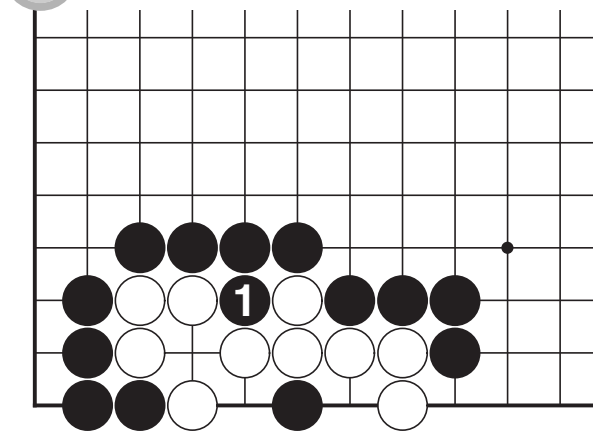

2

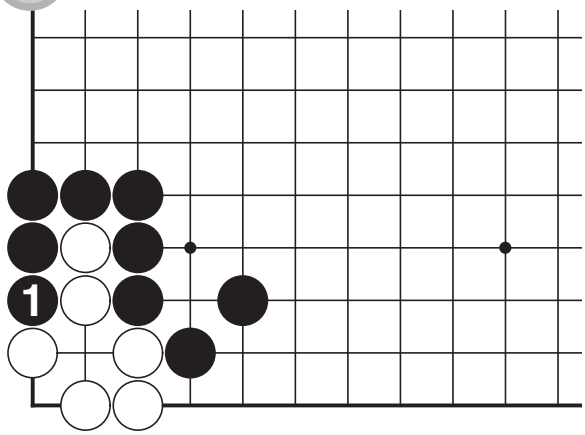

3

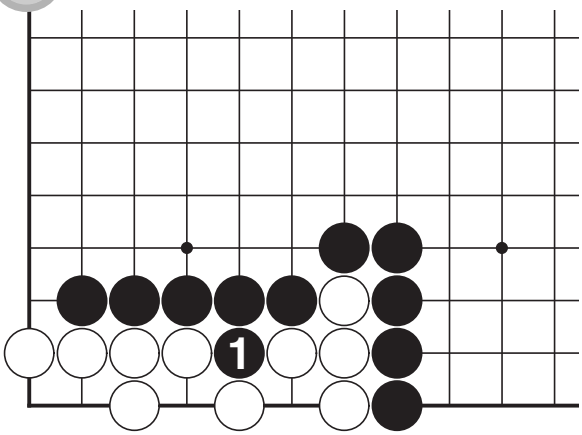

4

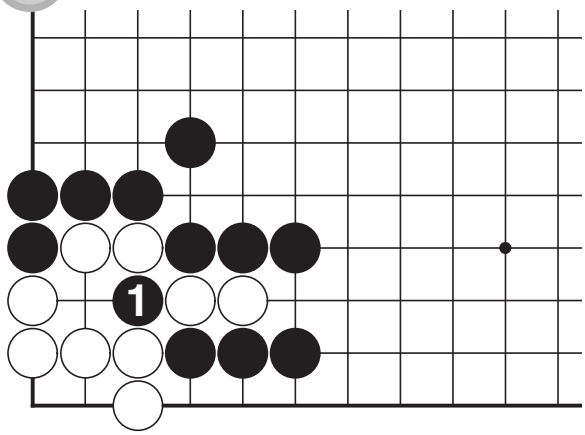

5

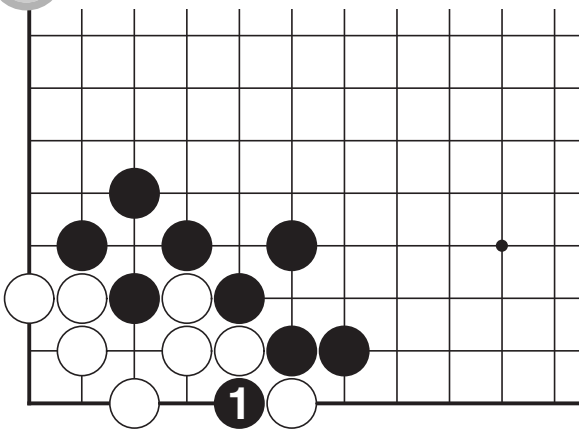

6

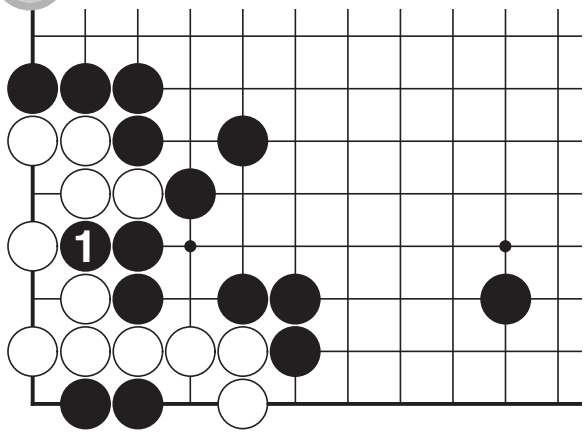

5 False Eye(review)

7

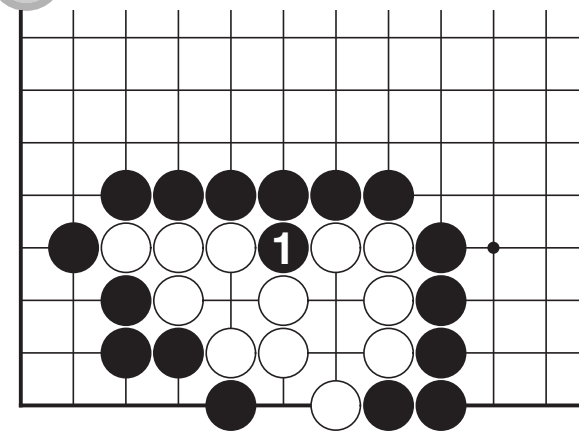

8

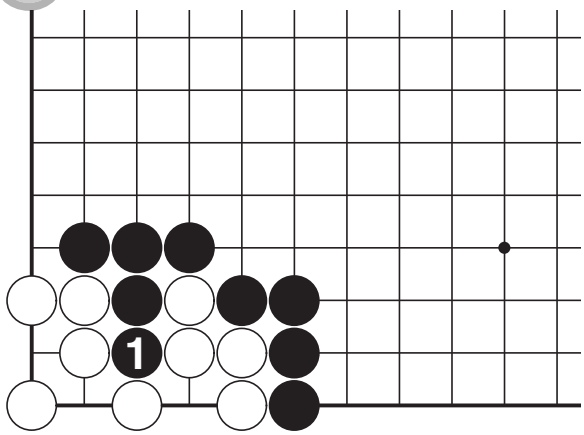

9

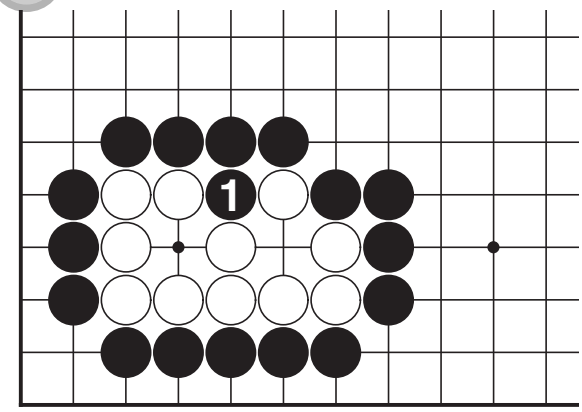

10

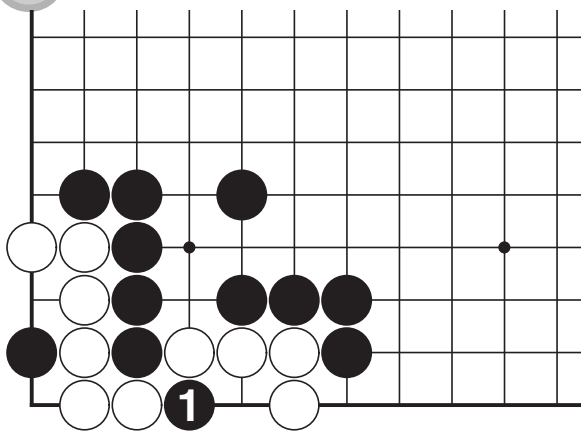

11

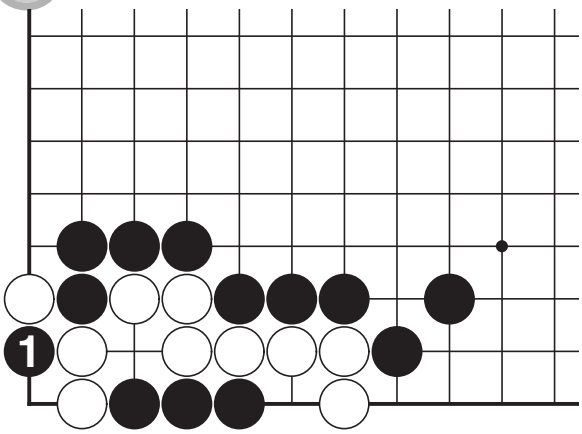

12

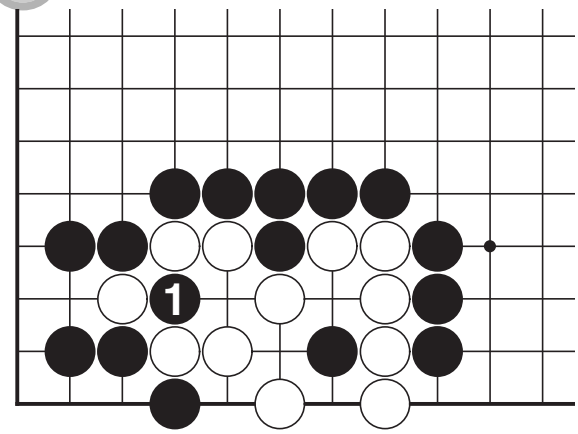

5 False Eye(review)

13

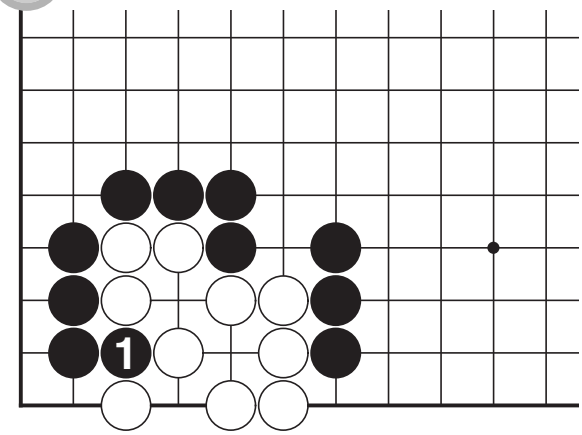

14

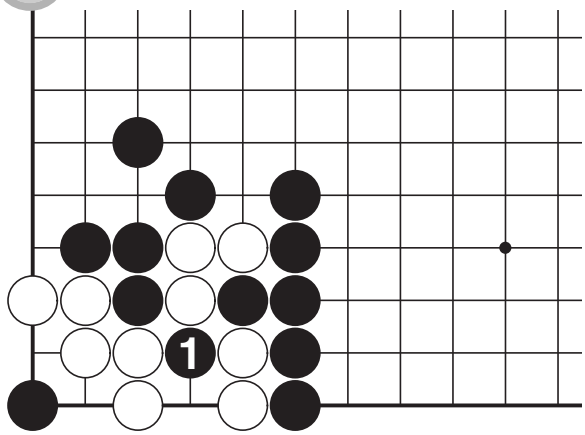

15

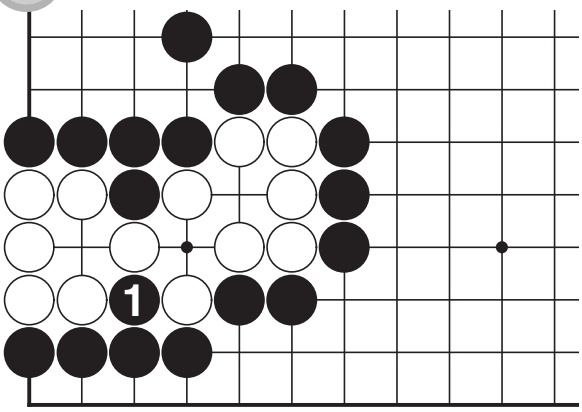

16

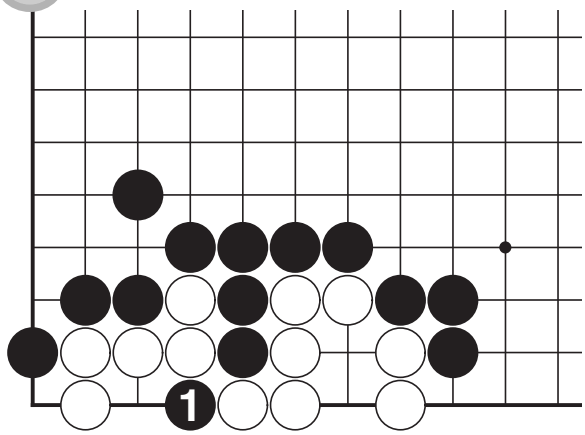

17

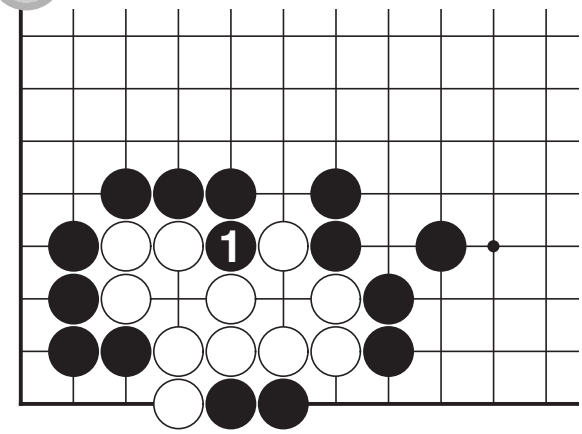

18

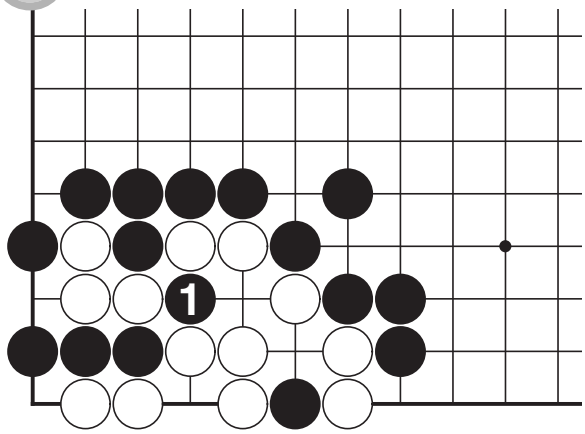

5 Next Move

1

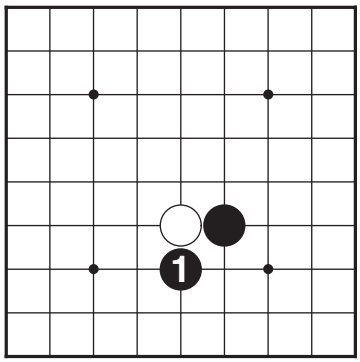

2

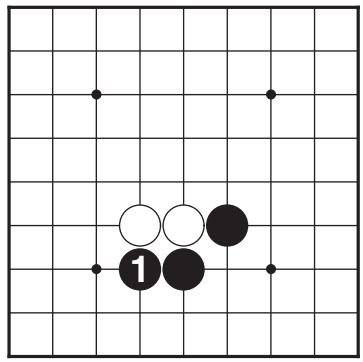

3

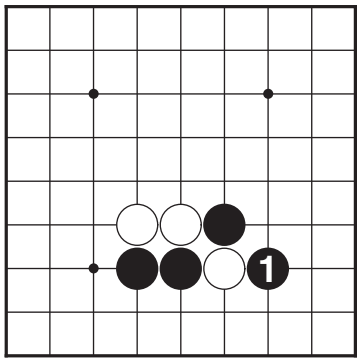

4

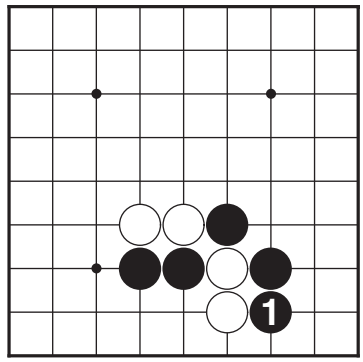

5

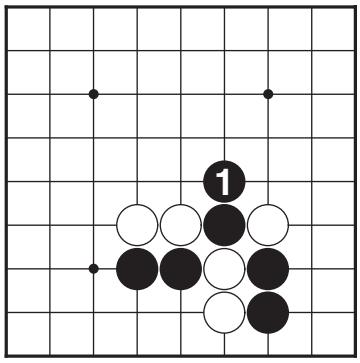

6

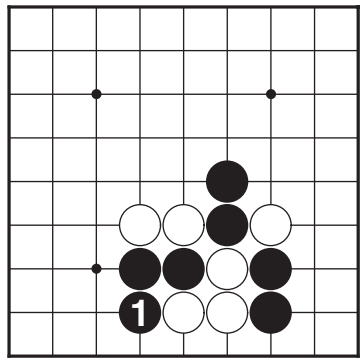

7

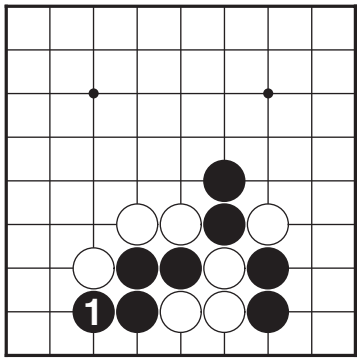

8

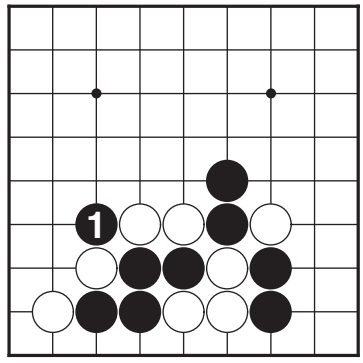

Level 4

6 Snapback by Large Diagonal

53P
Baduk-Topia

1

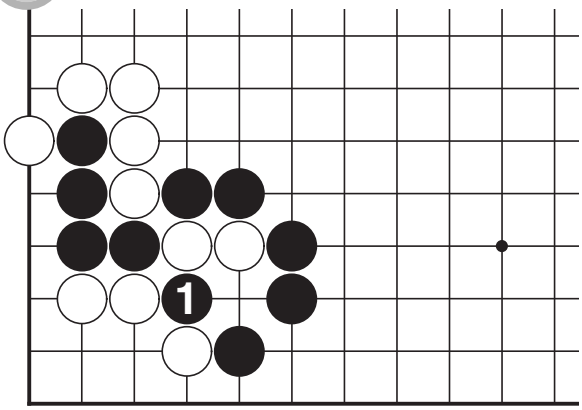

2

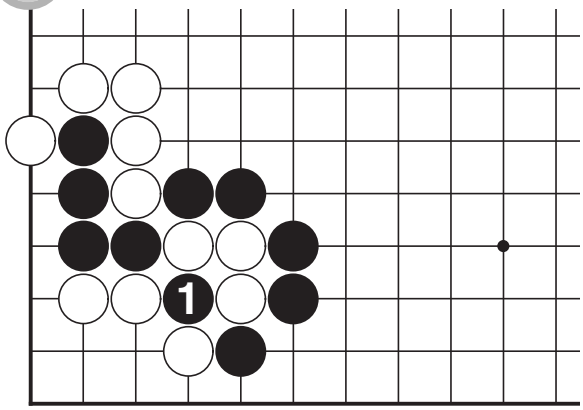

3

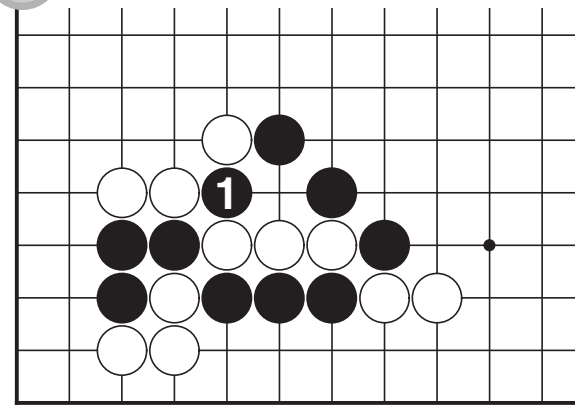

4

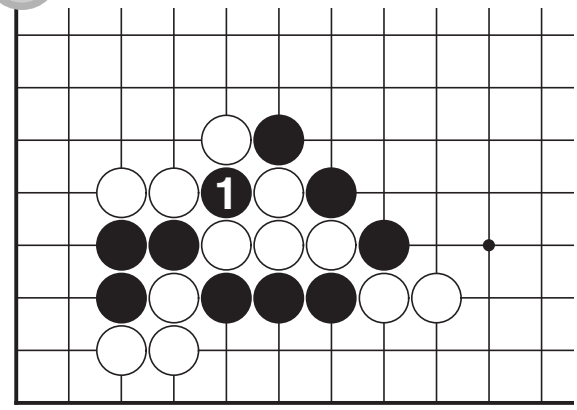

5

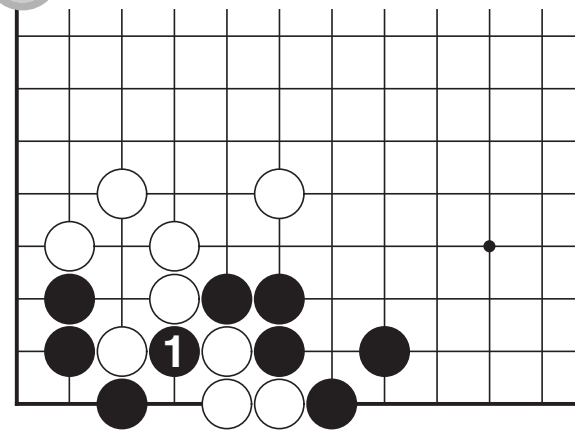

6

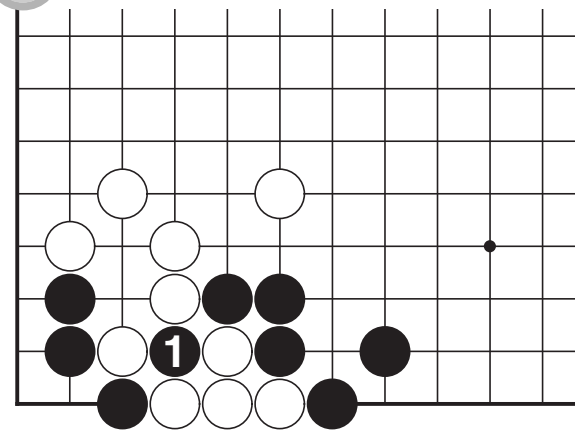

6 Snapback by Large Diagonal

7

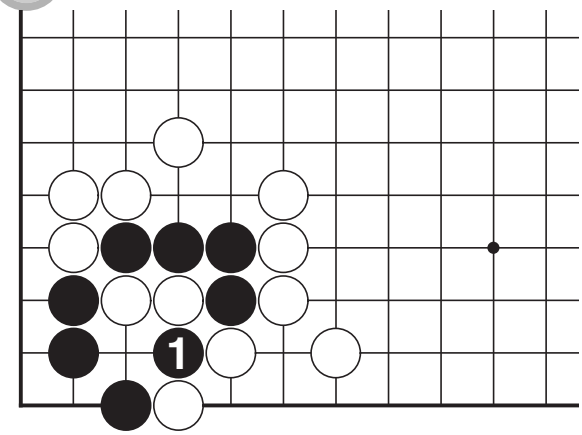

8

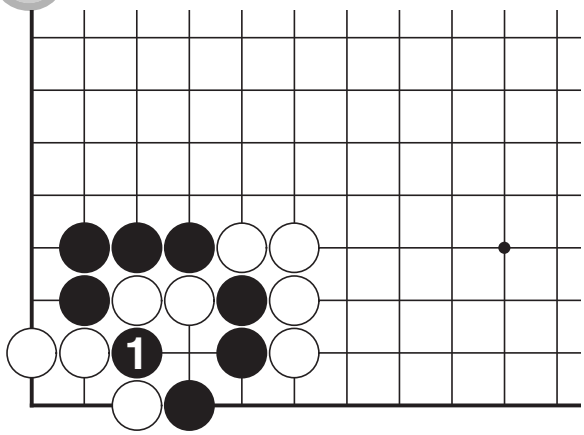

9

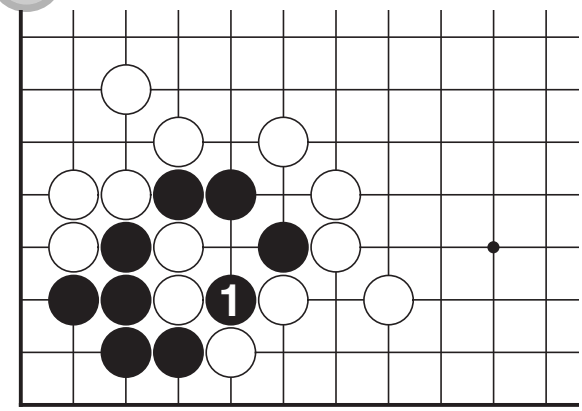

10

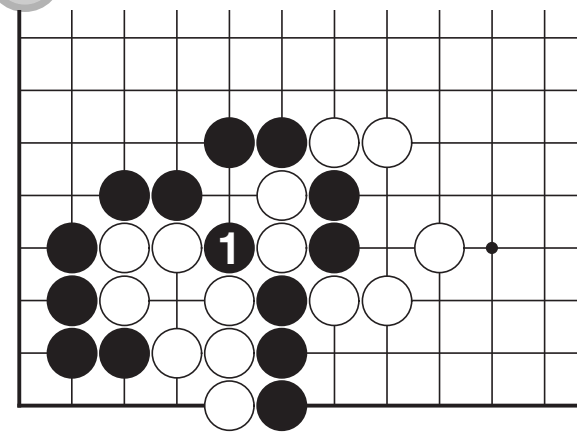

11

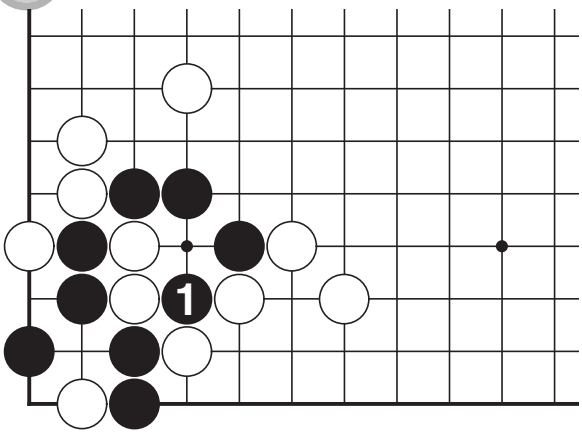

12

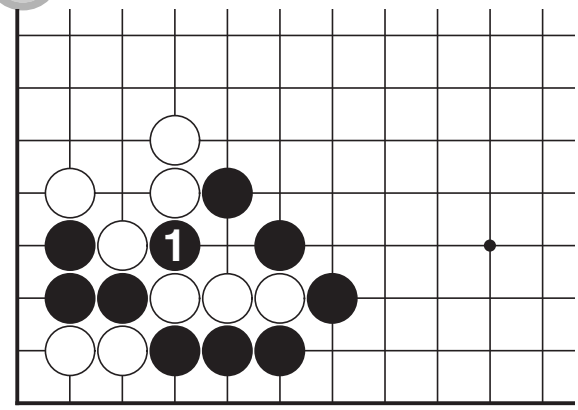

6 Snapback by Large Diagonal

13

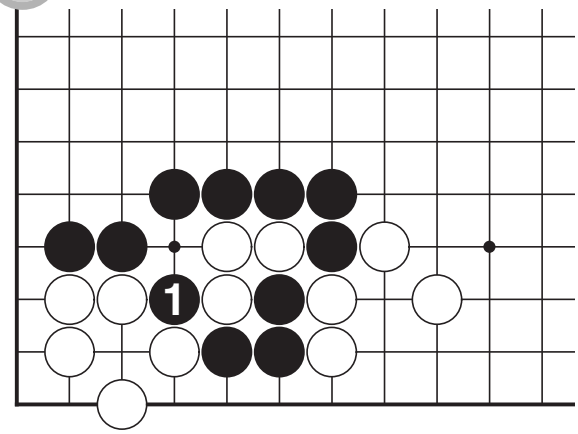

14

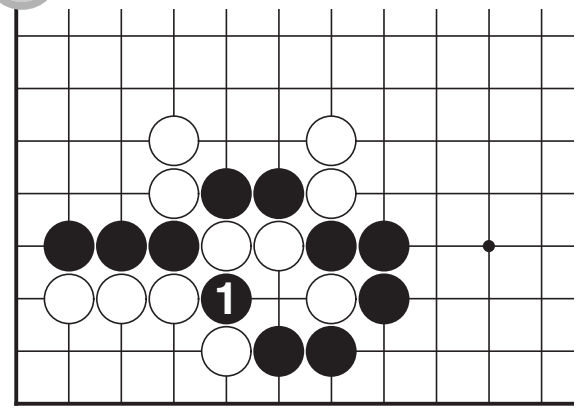

15

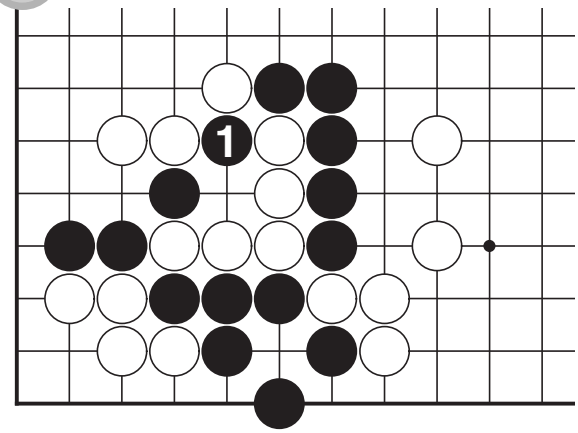

16

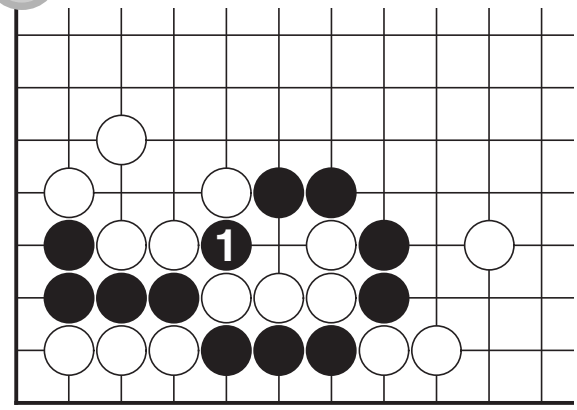

17

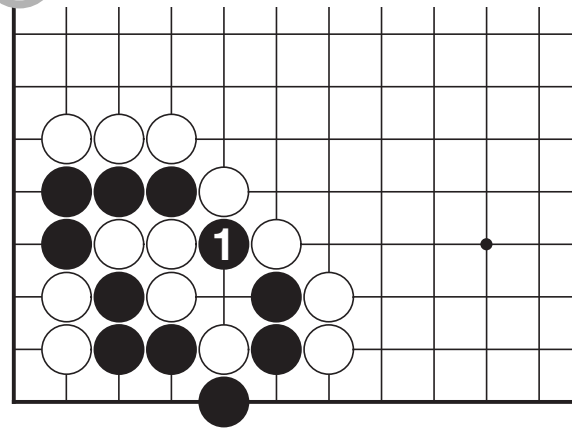

18

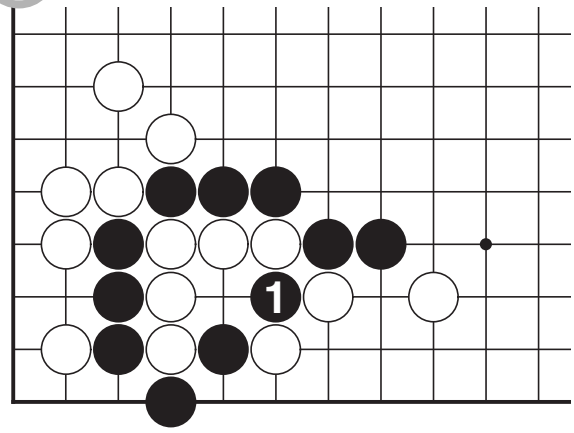

6 Which Stones to Capture

1

B

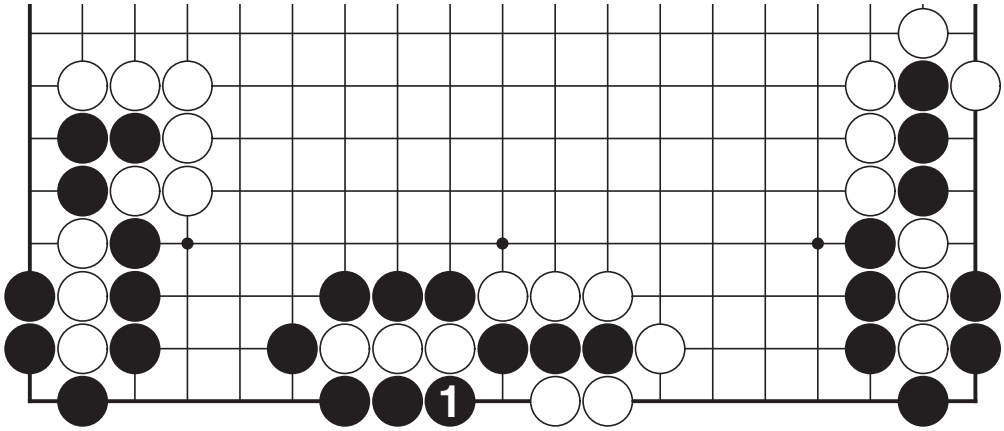

2

A

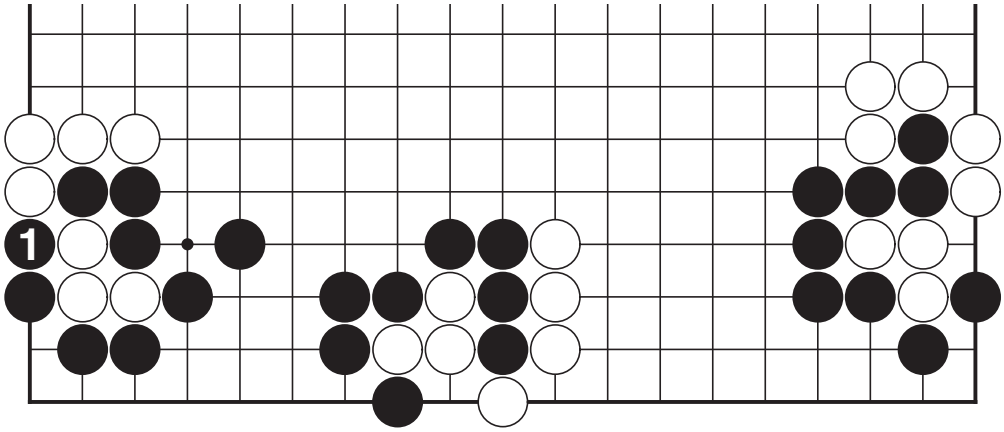

3

B

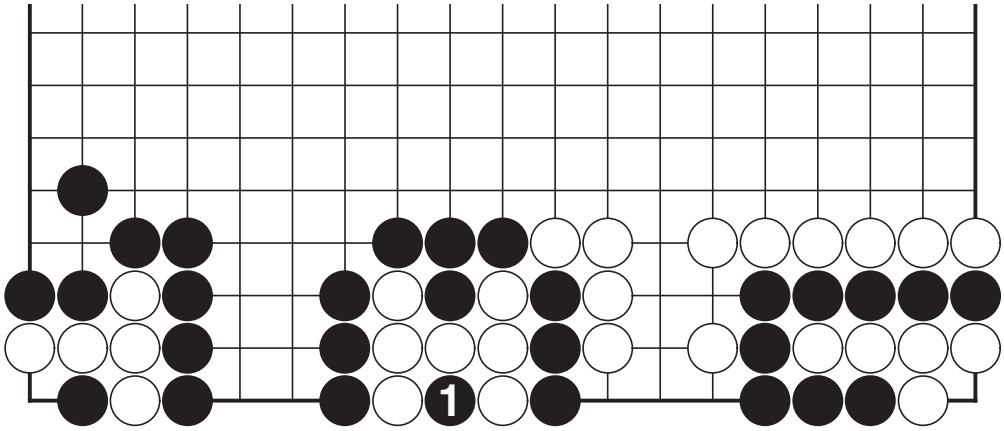

6 Which Stones to Capture

1

C

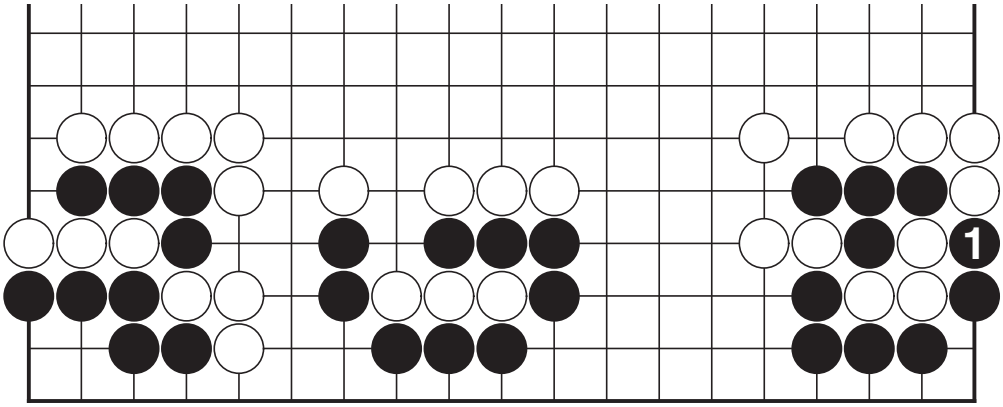

2

C

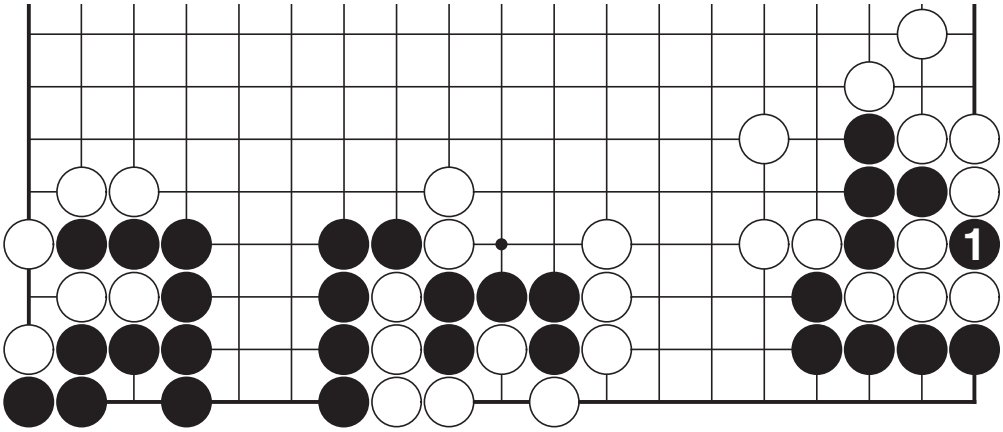

3

C

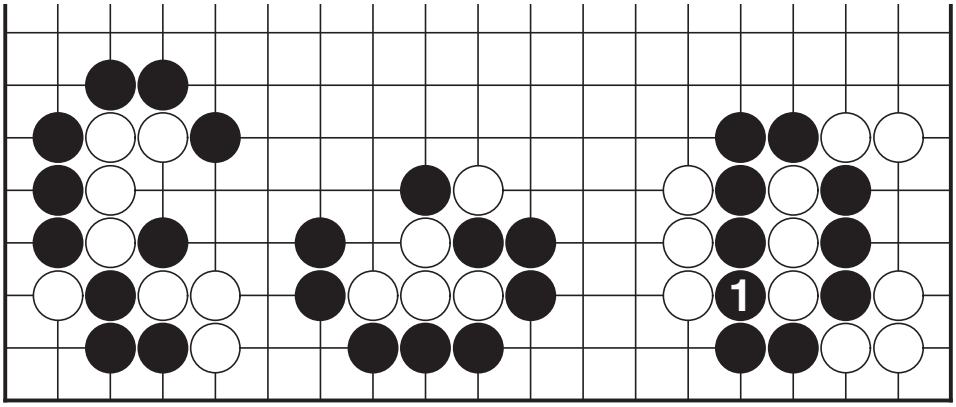

7 Snapback by One Space

1

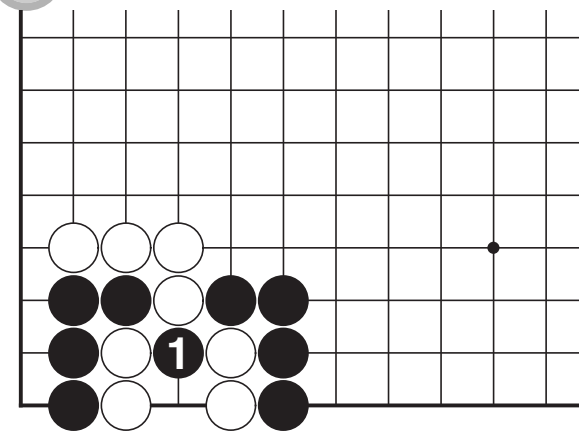

2

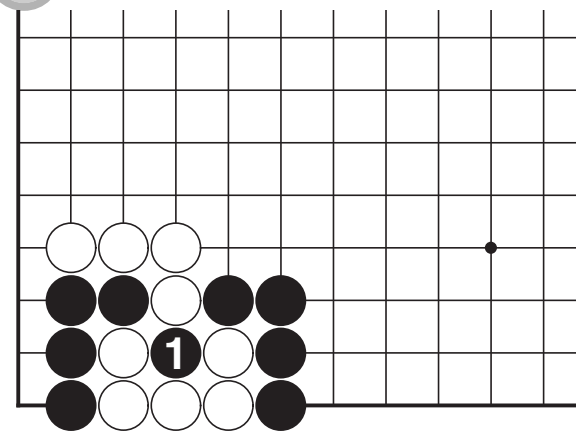

3

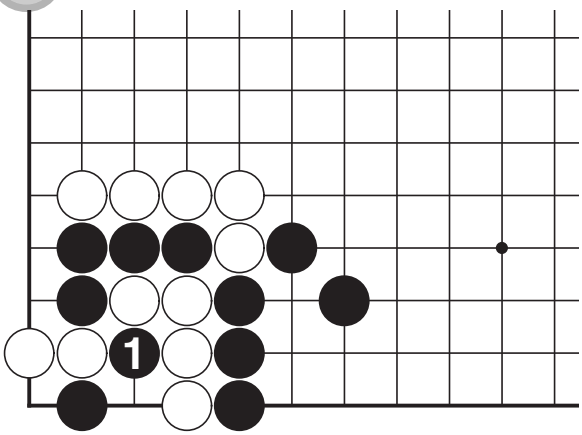

4

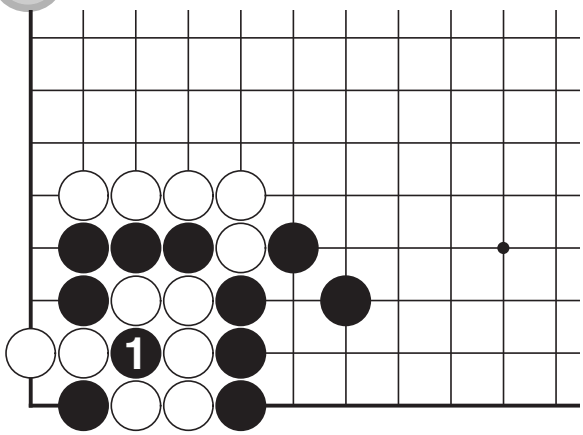

5

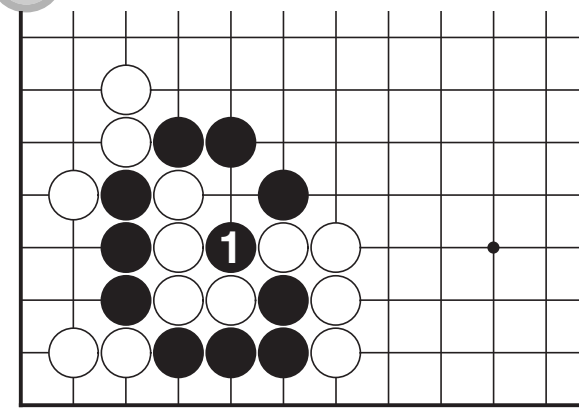

6

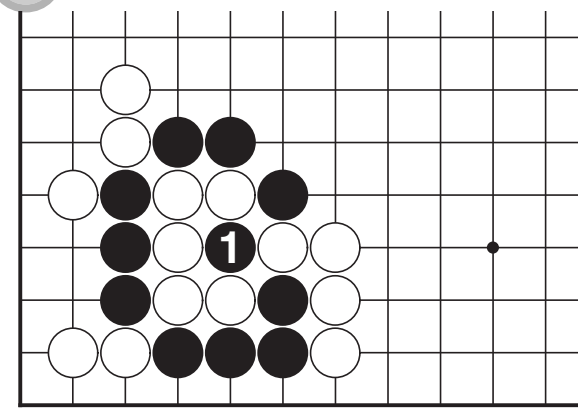

7 Snapback by One Space

7

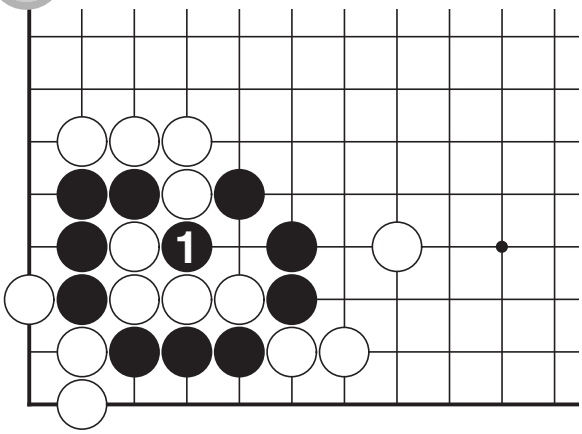

8

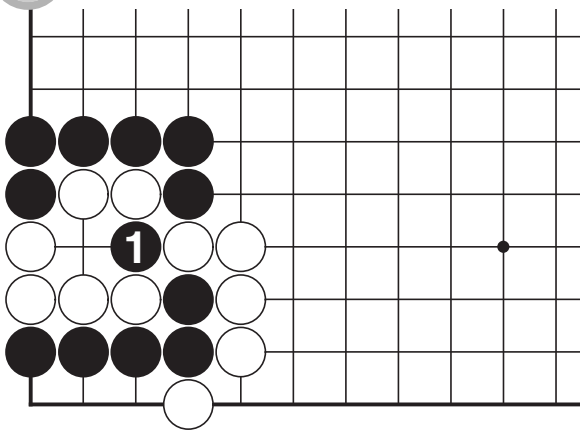

9

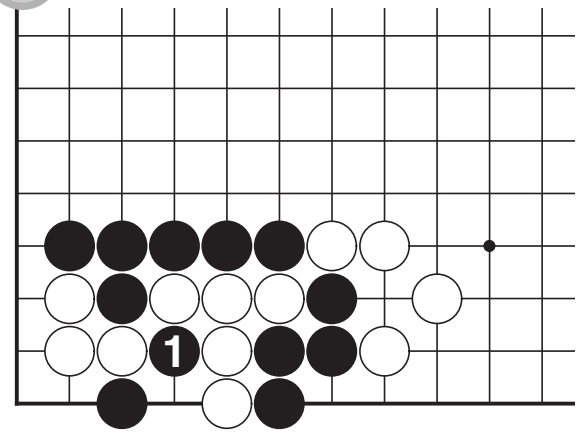

10

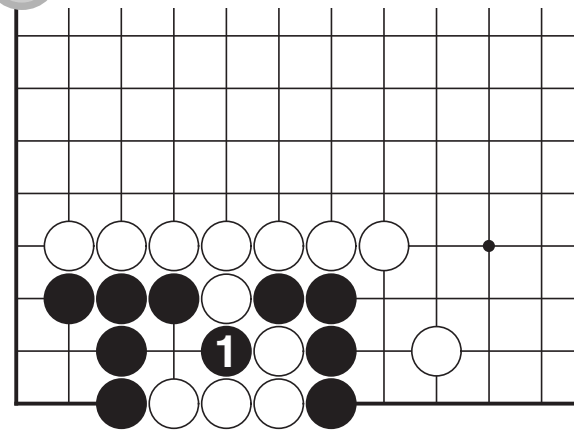

11

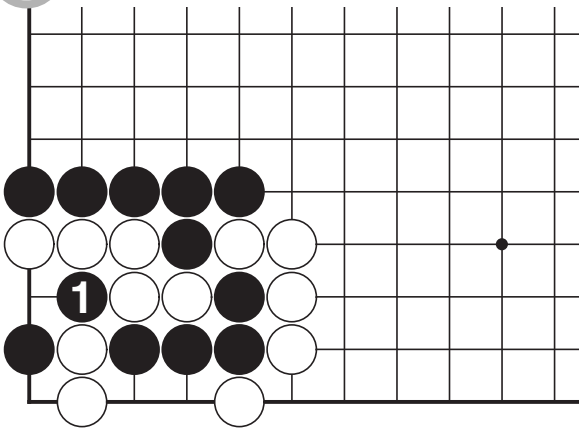

12

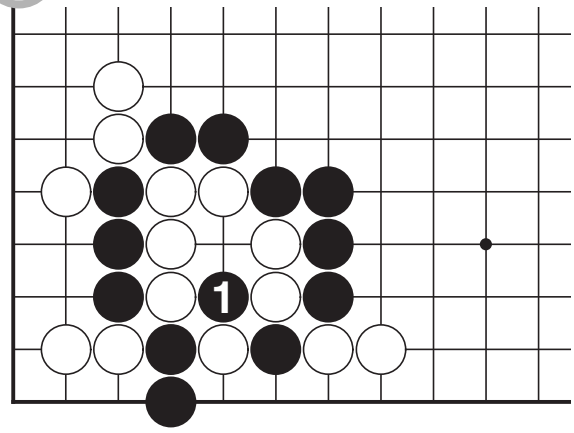

7 Snapback by One Space

13

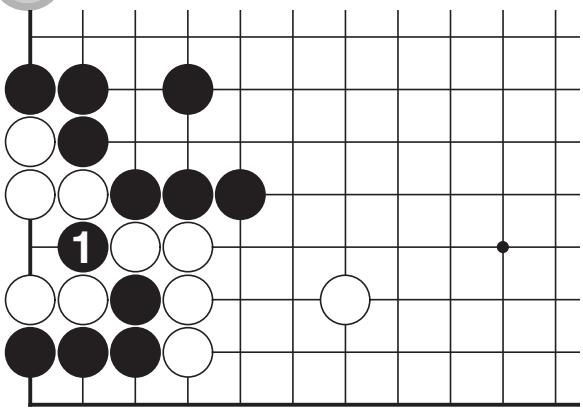

14

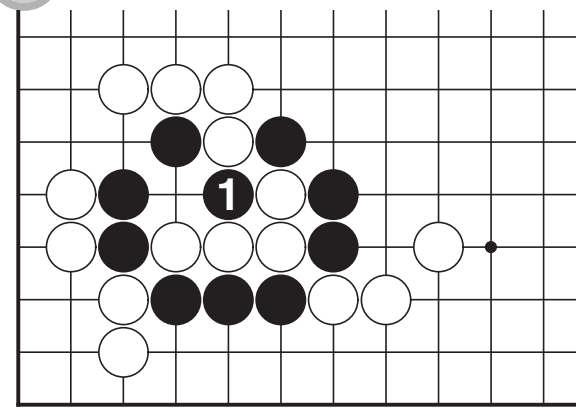

15

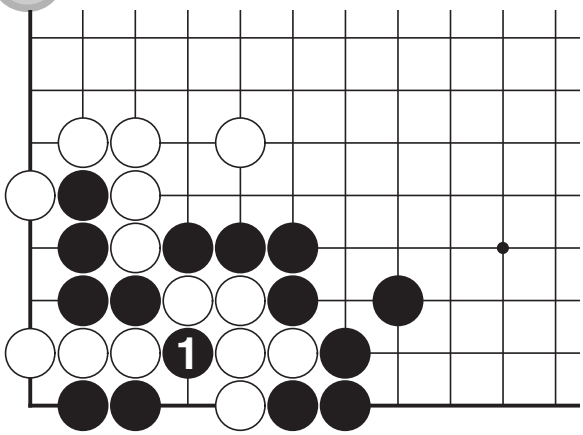

16

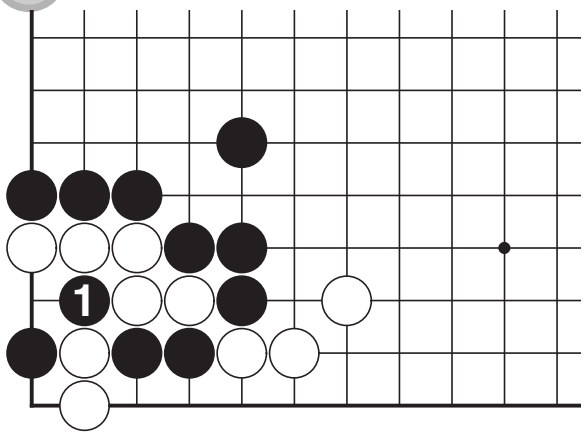

17

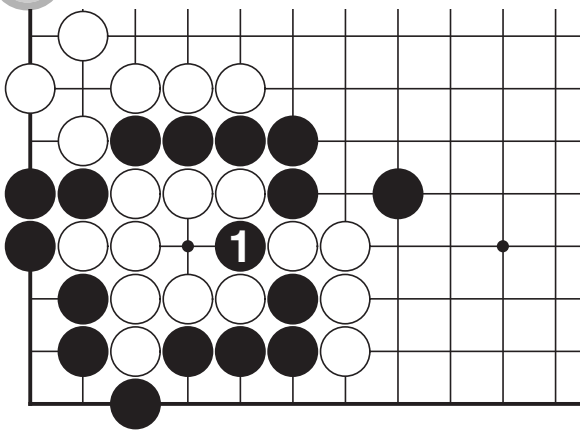

18

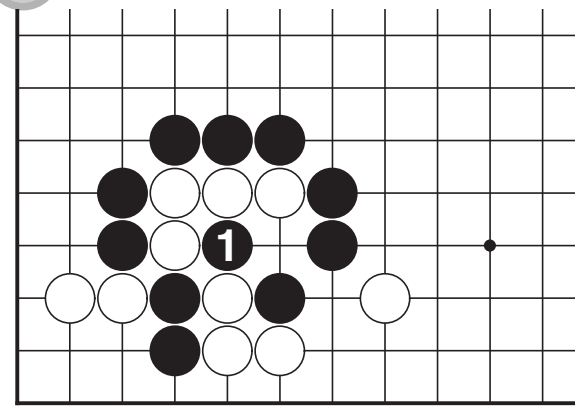

7 Which Stones to Save

1

A

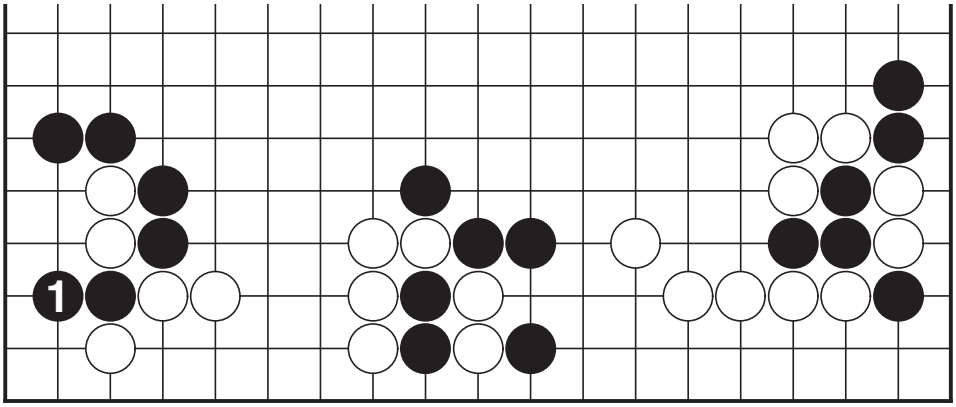

2

B

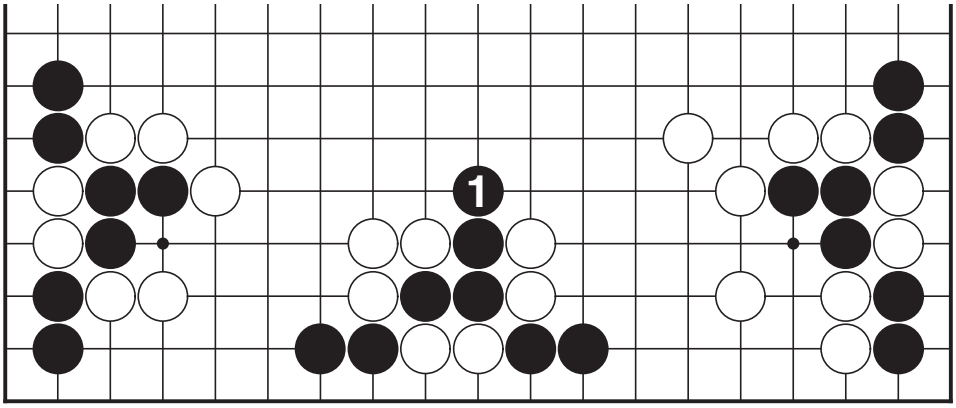

3

C

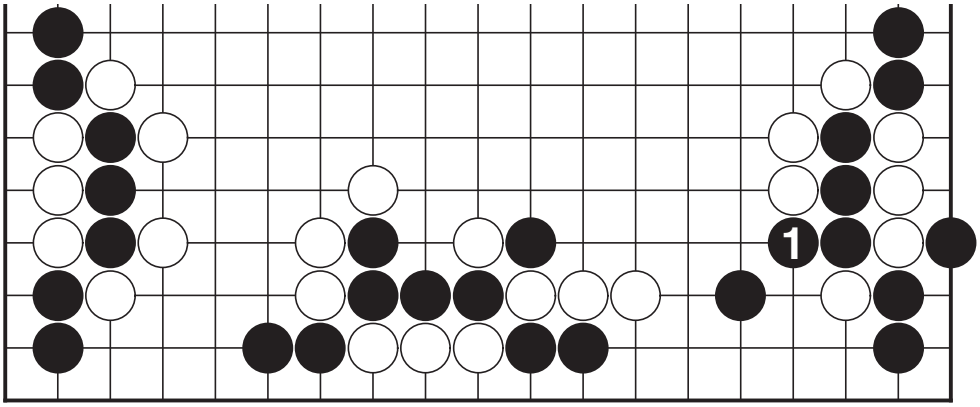

7 Which Stones to Save

1

A

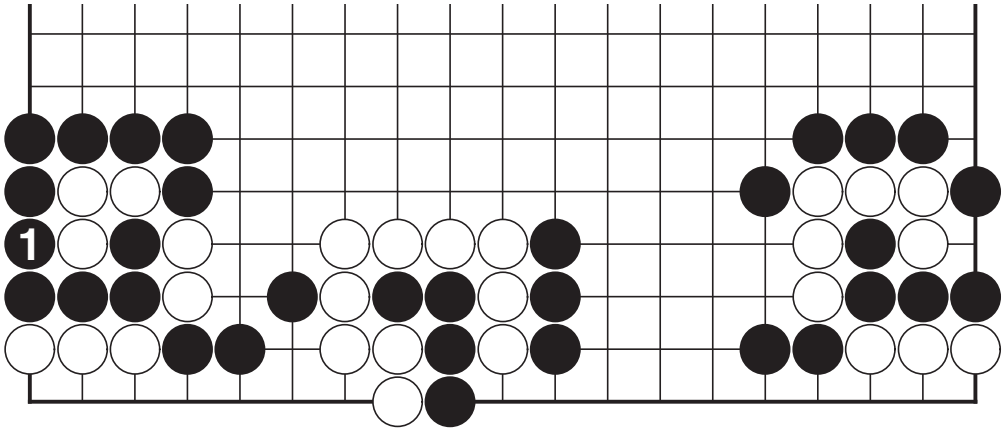

2

C

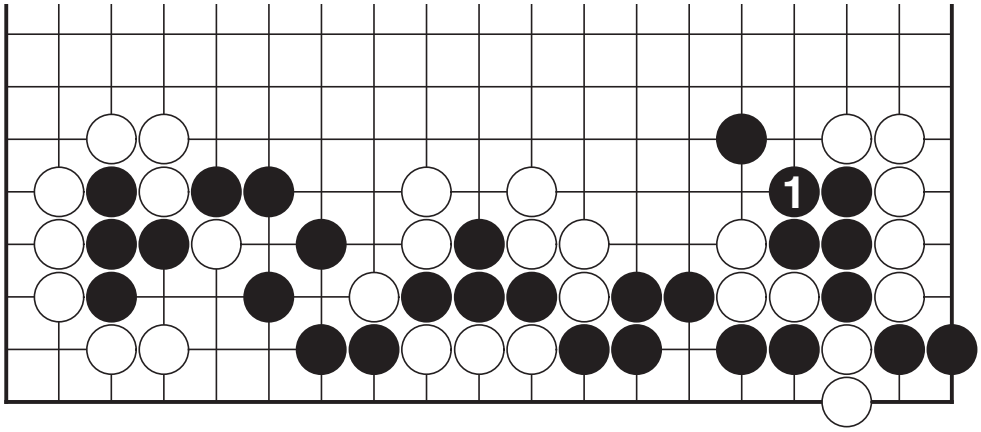

3

C

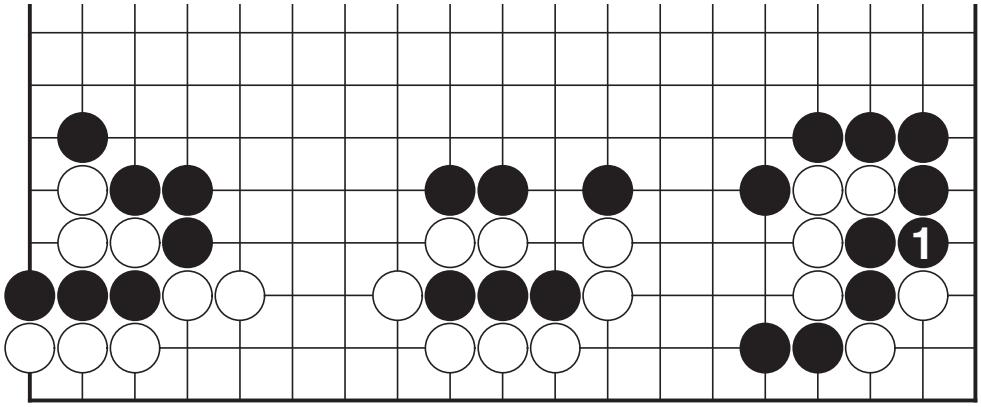

Level 4

8 Snapback by 2nd Line

65P
Baduk-Topia

1

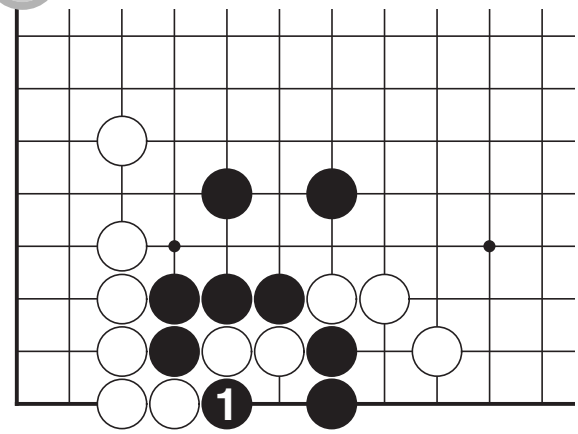

2

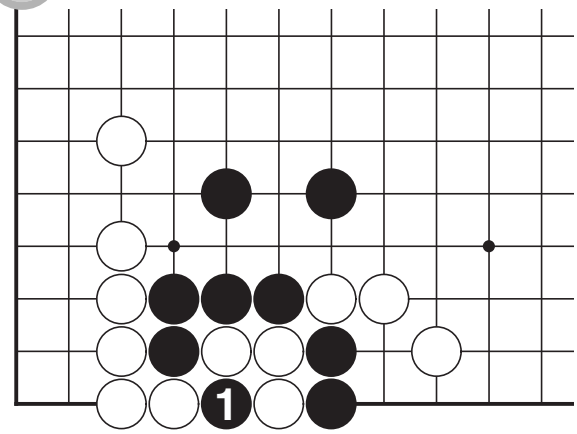

3

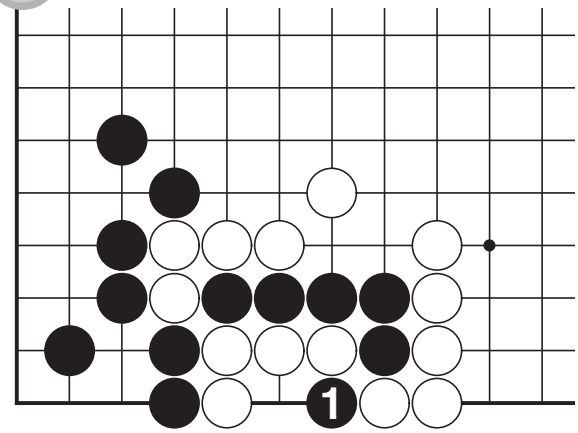

4

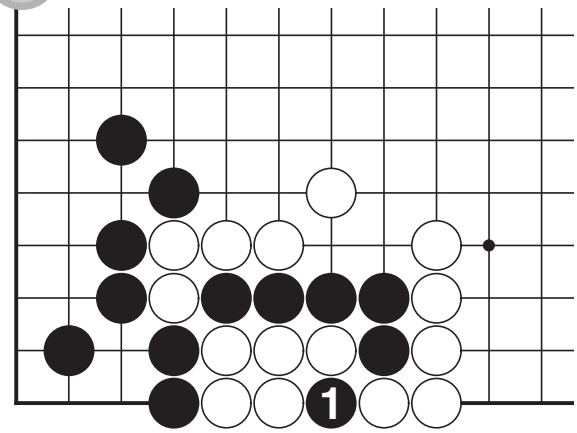

5

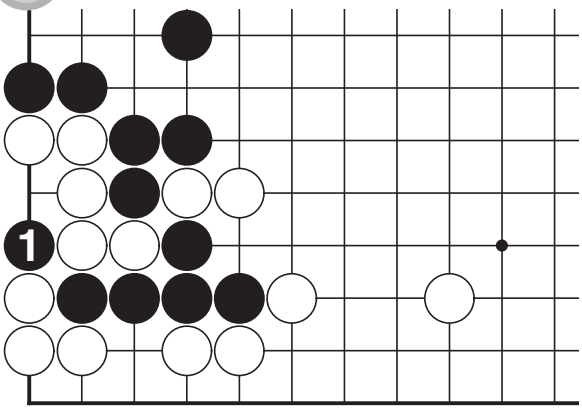

6

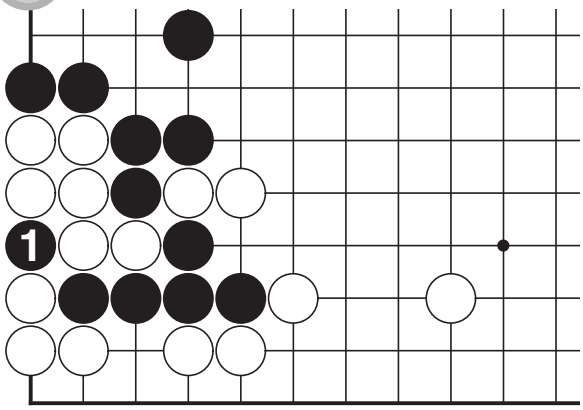

8 Snapback by 2nd Line

7

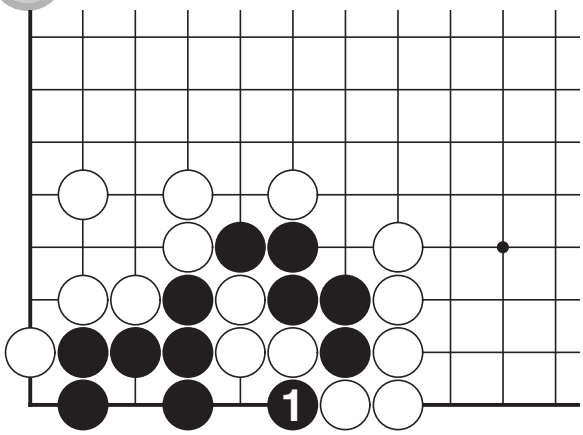

8

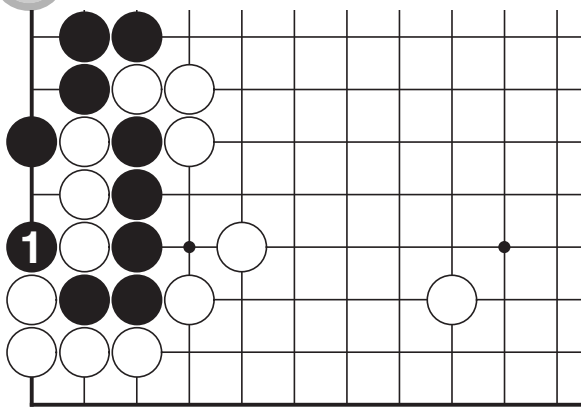

9

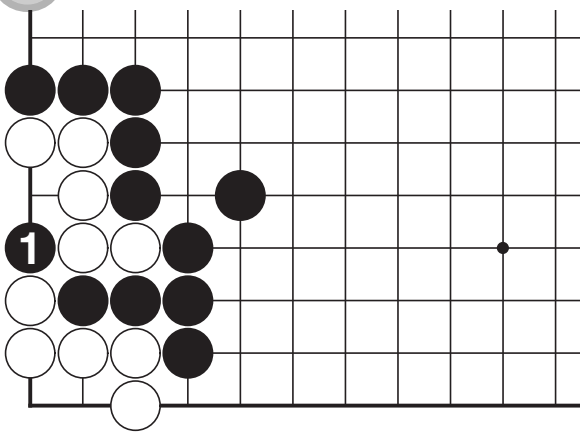

10

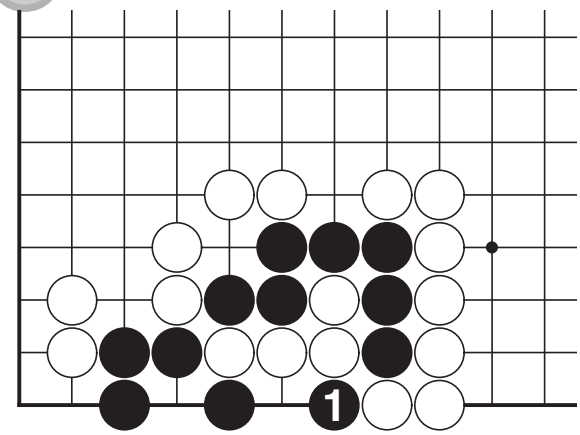

11

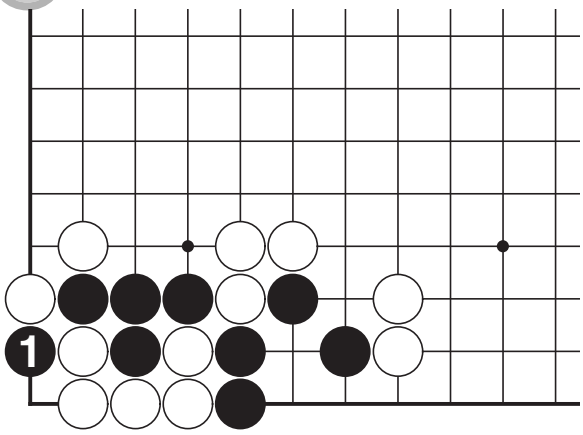

12

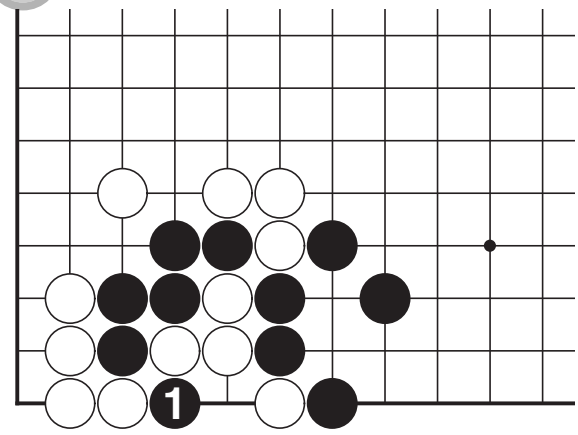

8 Snapback by 2nd Line

13

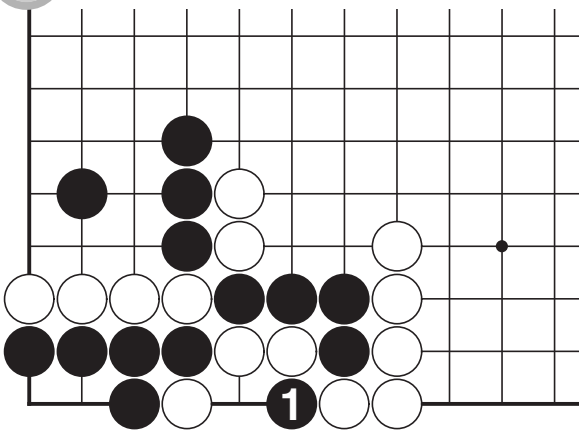

14

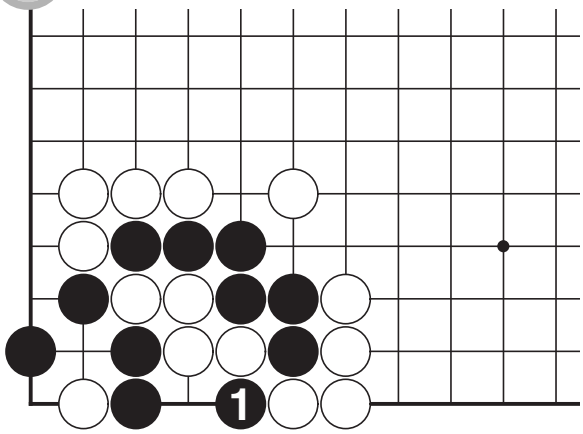

15

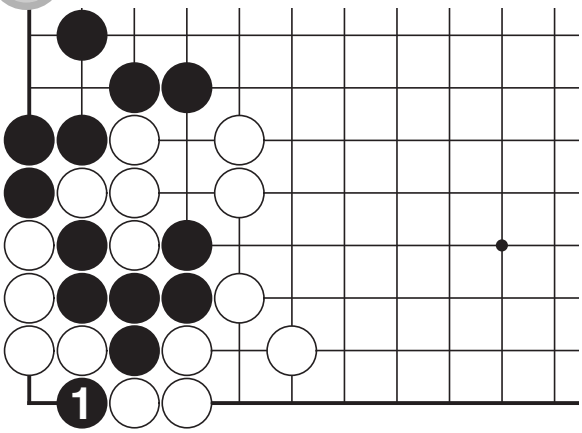

16

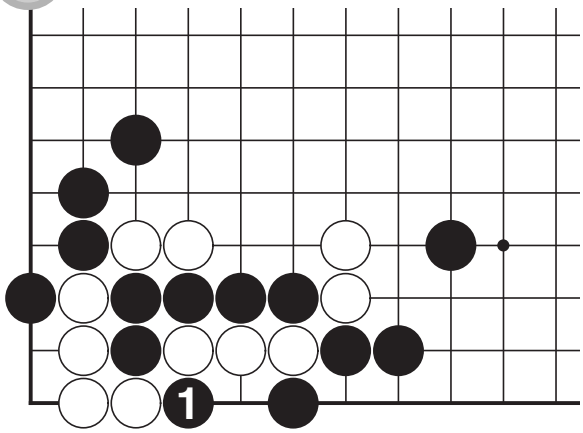

17

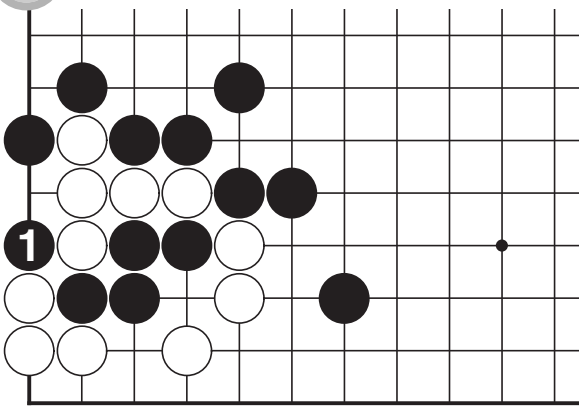

18

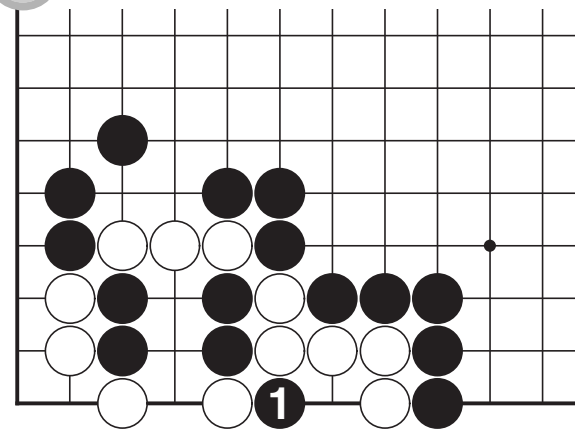

Level 4

8 Snapback by 2nd Line

68P
Baduk-Topia

1

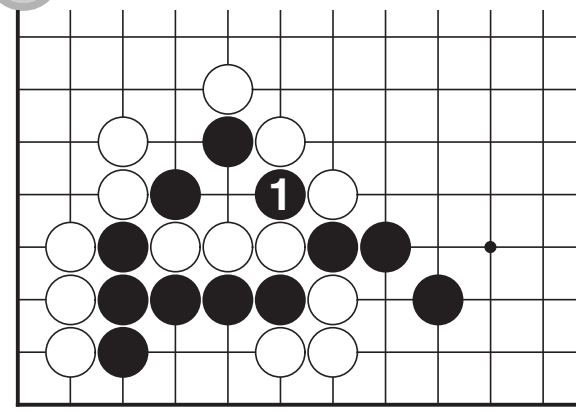

2

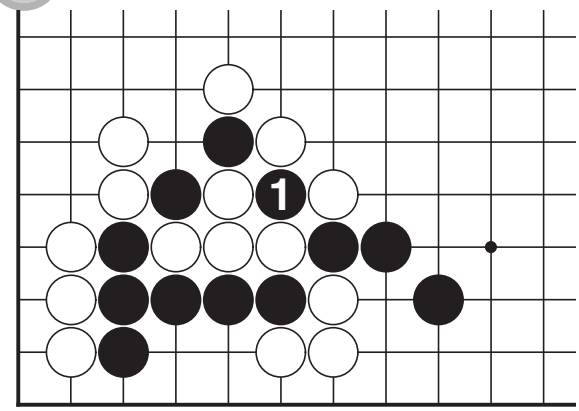

3

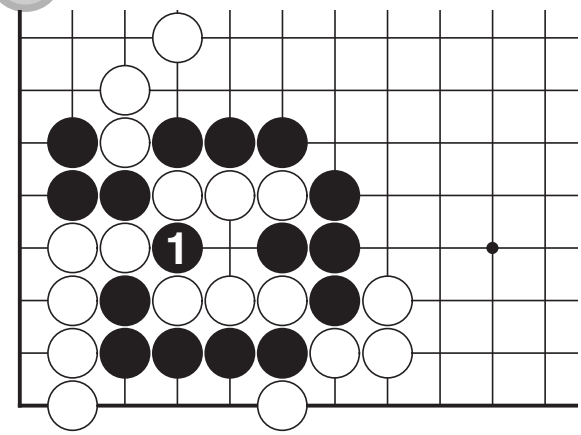

4

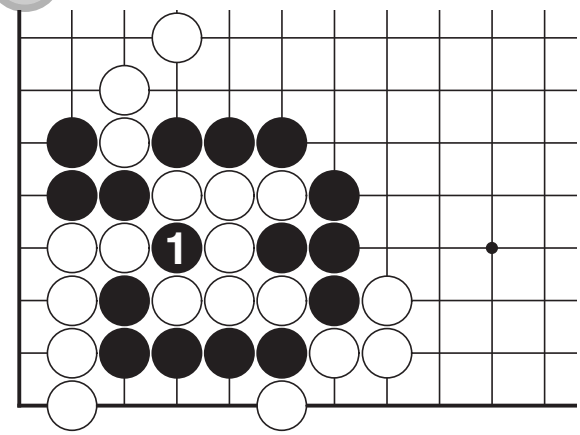

5

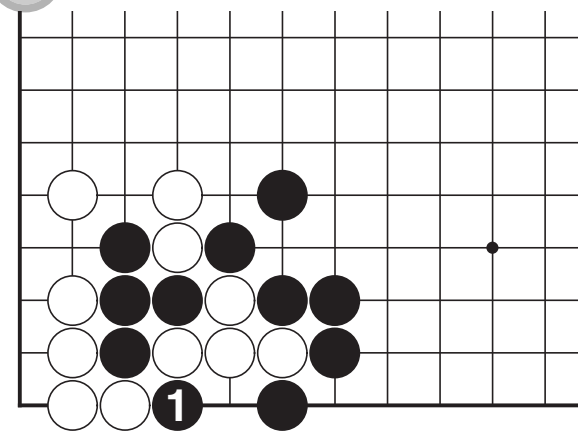

6

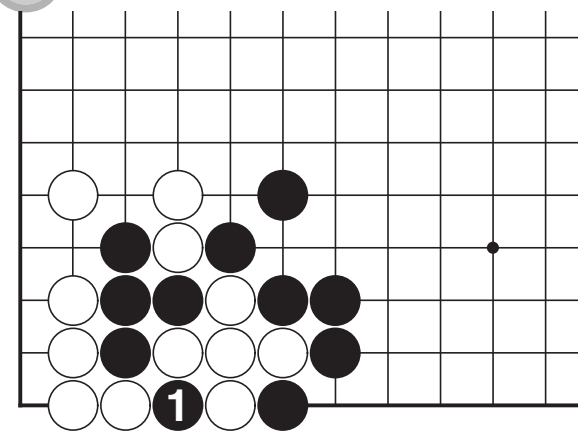

Snapback(review)

7

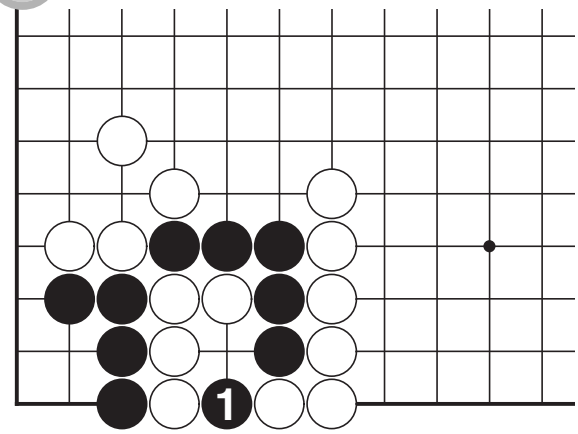

8

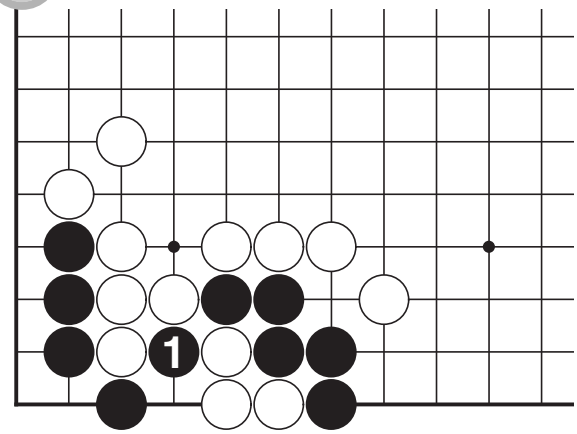

9

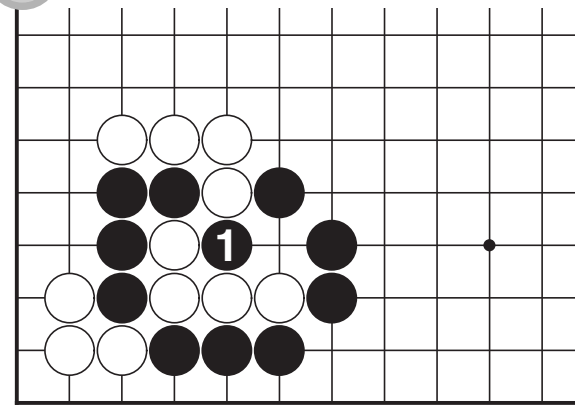

10

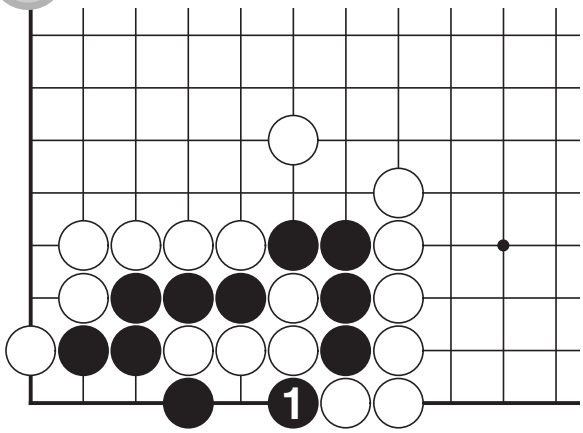

11

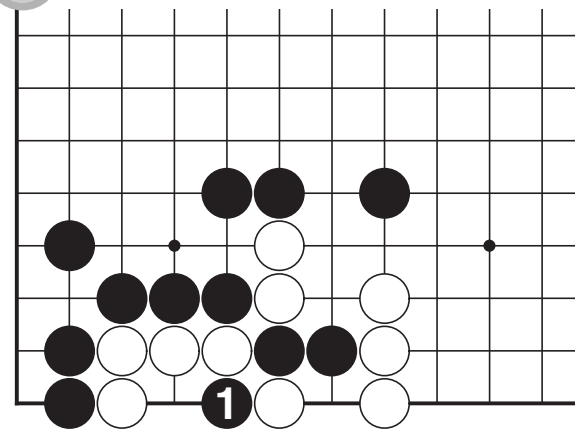

12

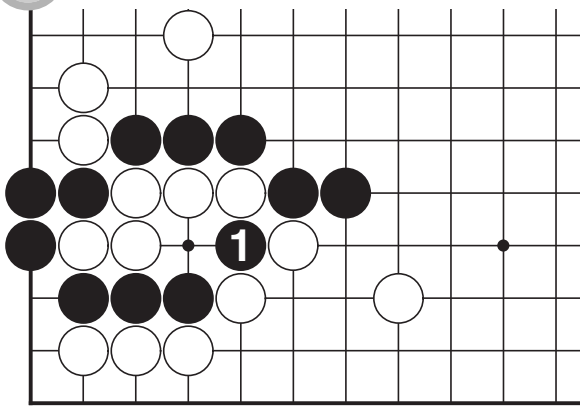

9 Chokchoksu by Large Diagonal

1

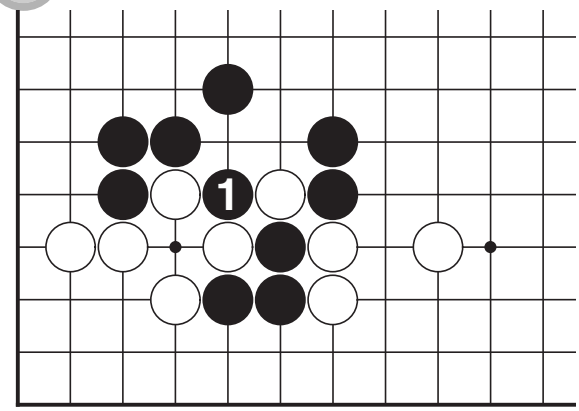

2

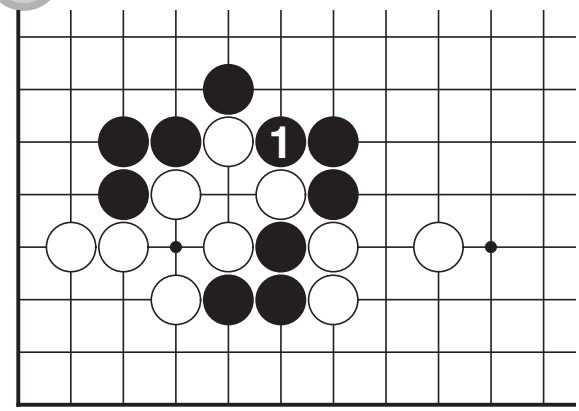

3

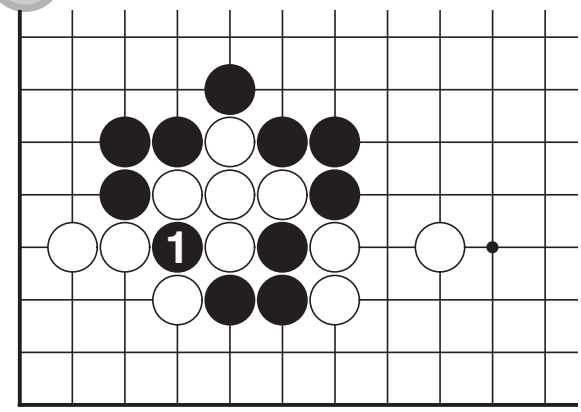

4

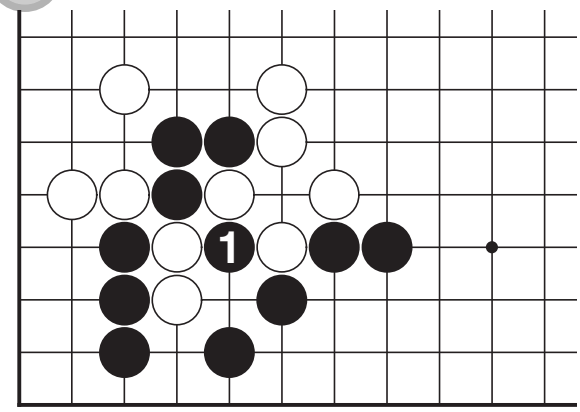

5

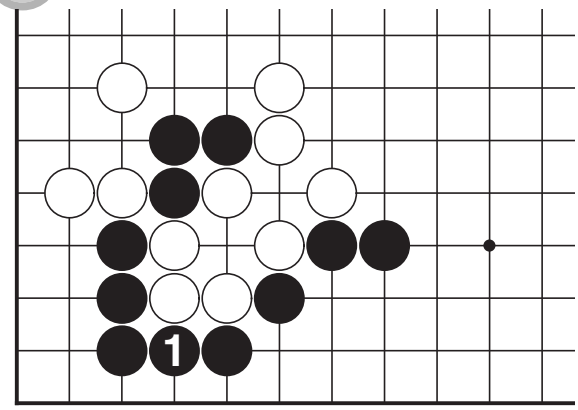

6

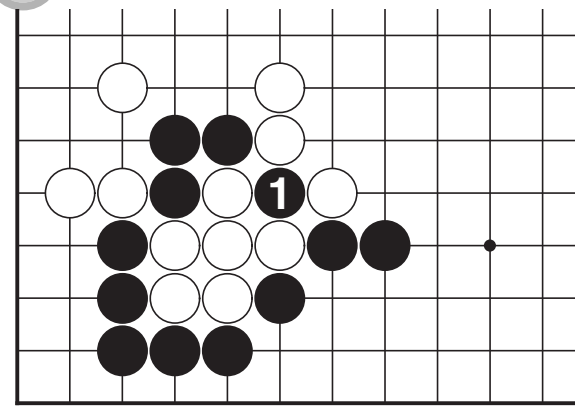

9 Chokchoksu by Large Diagonal

7

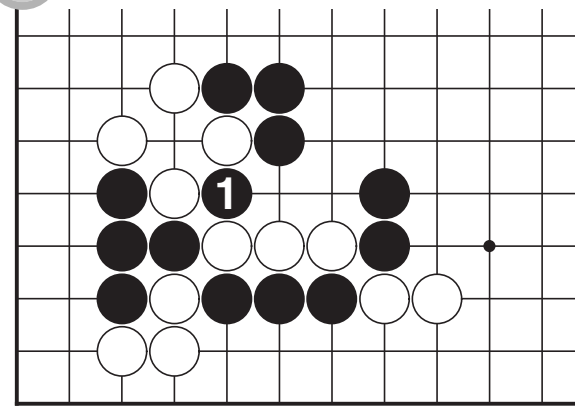

8

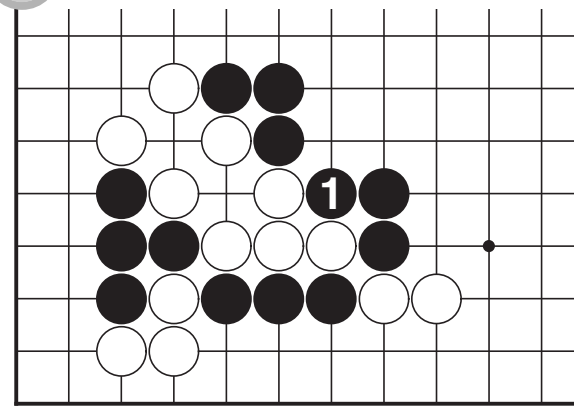

9

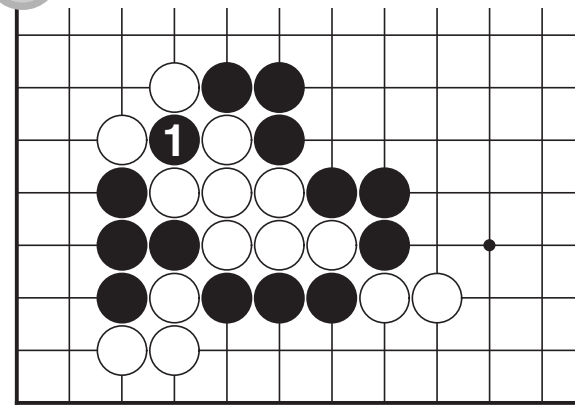

10

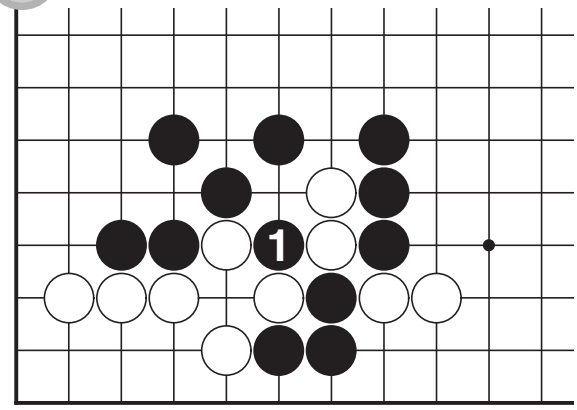

11

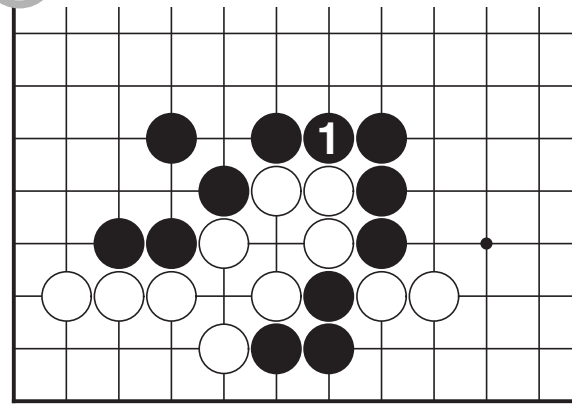

12

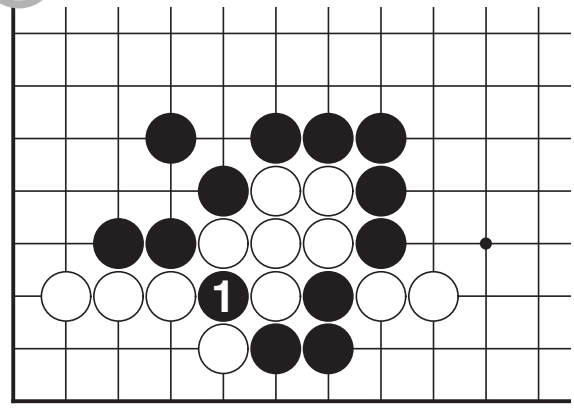

9 Chokchoksu by Large Diagonal

13

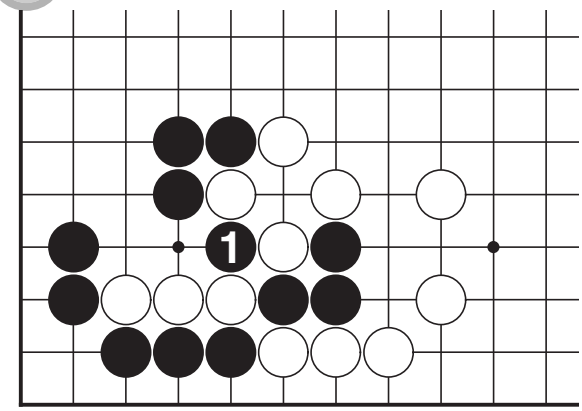

14

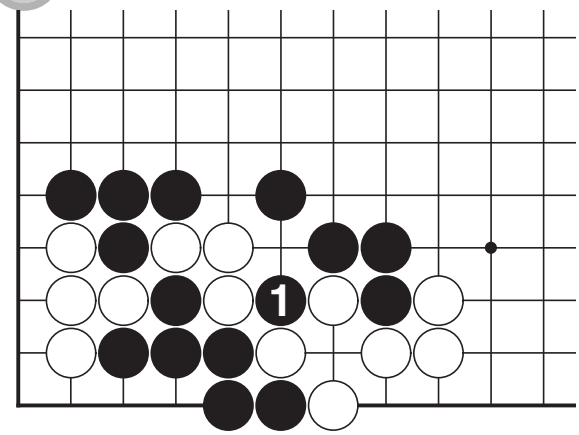

15

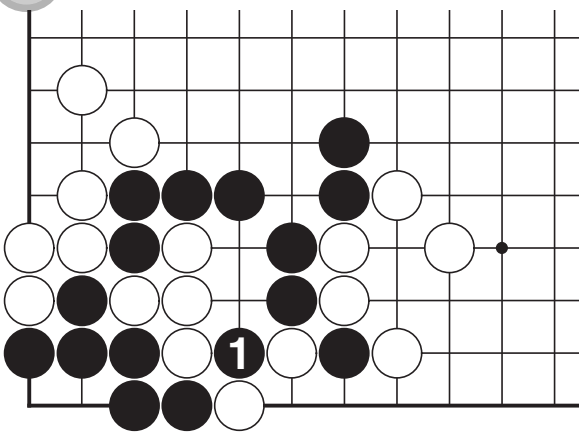

16

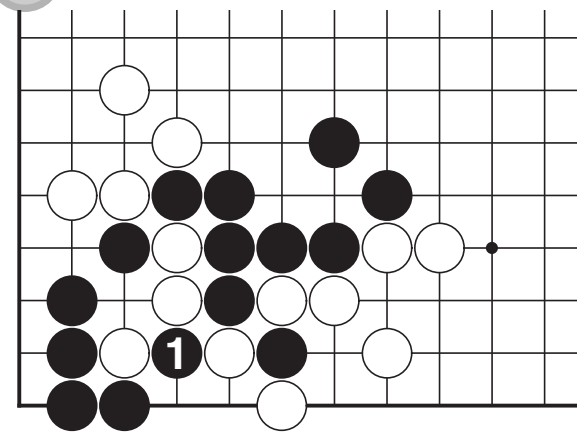

17

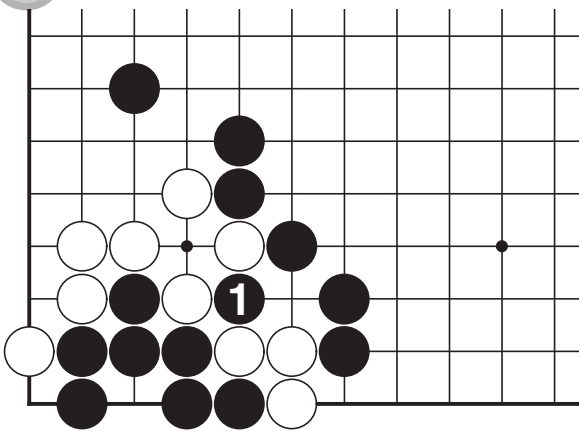

18

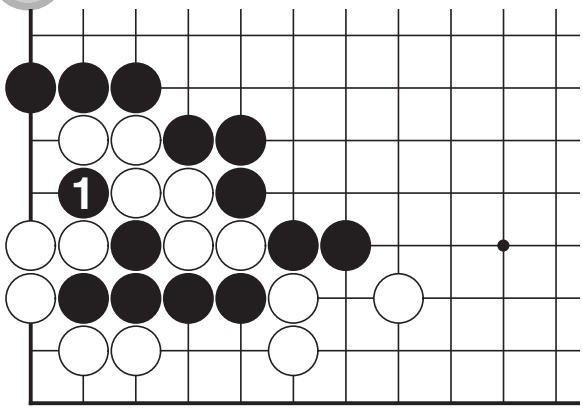

9 Blocking Direction

1

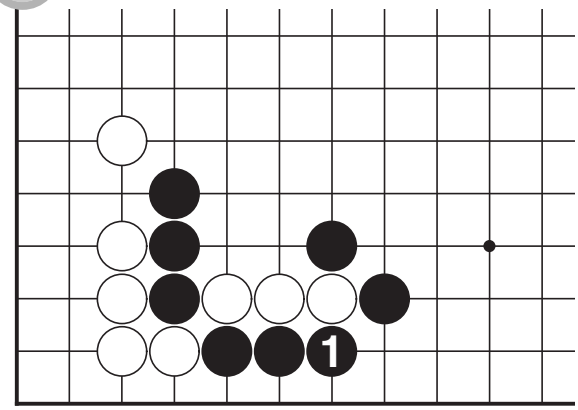

2

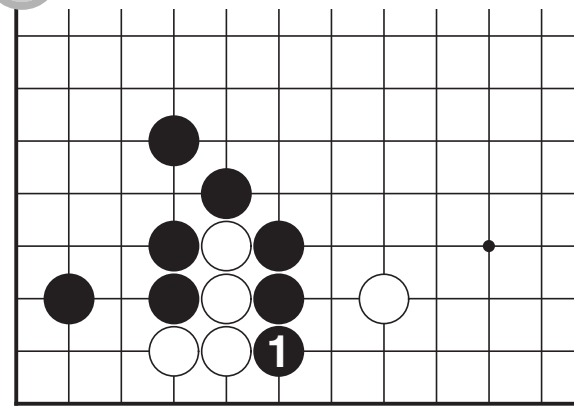

3

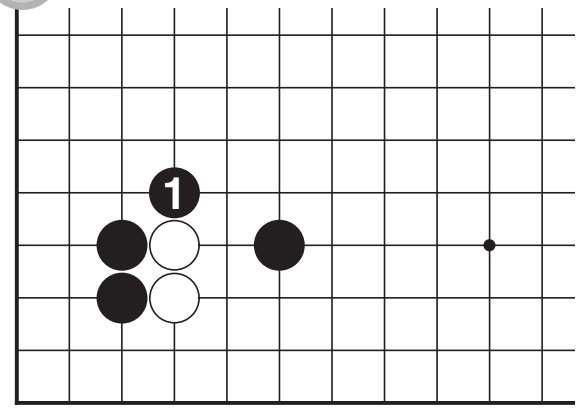

4

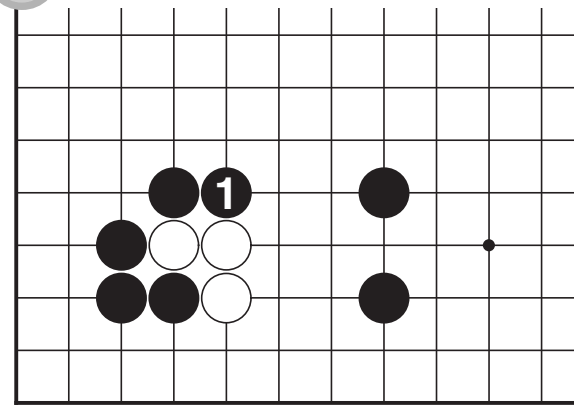

5

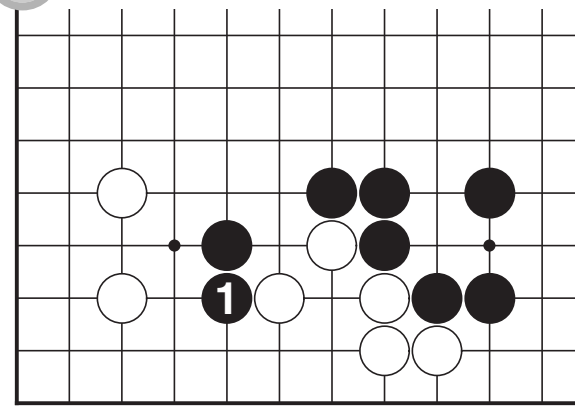

6

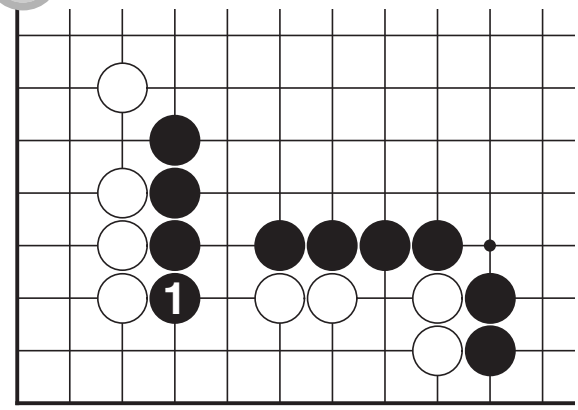

9 Blocking Direction

7

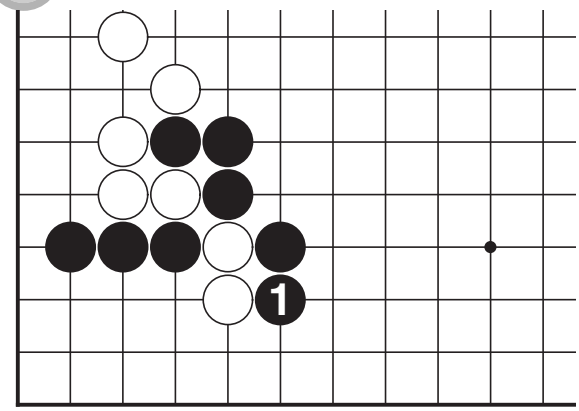

8

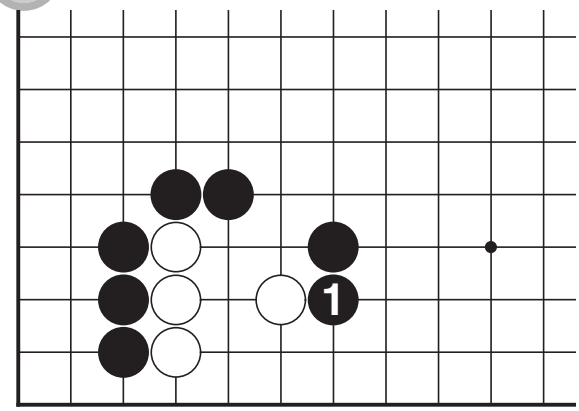

9

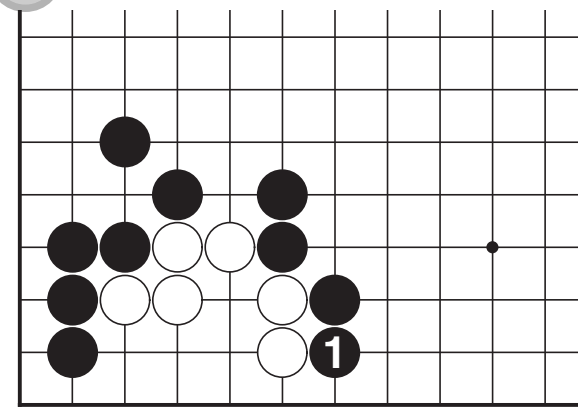

10

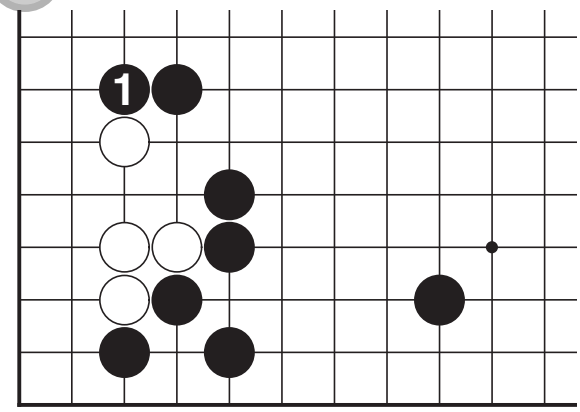

11

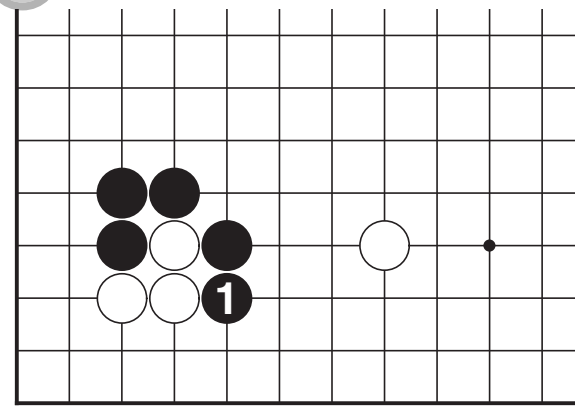

12

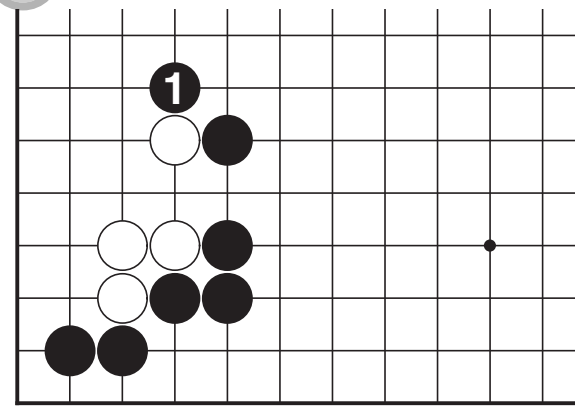

Level 4

10 Chokchoksu by One Space

79P
Baduk-Topia

1

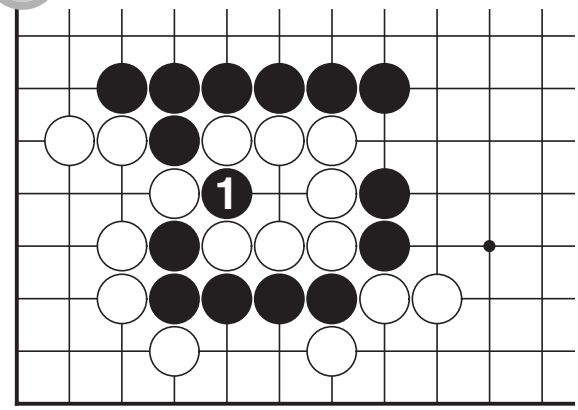

2

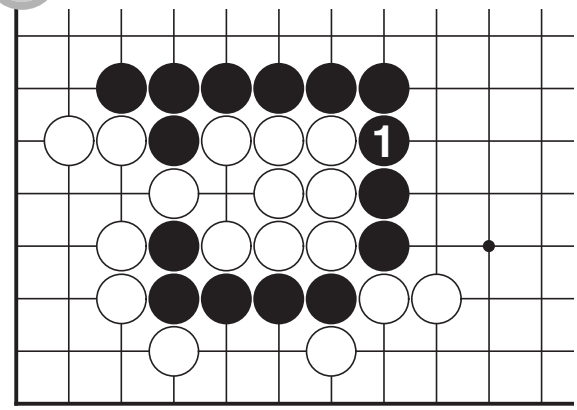

3

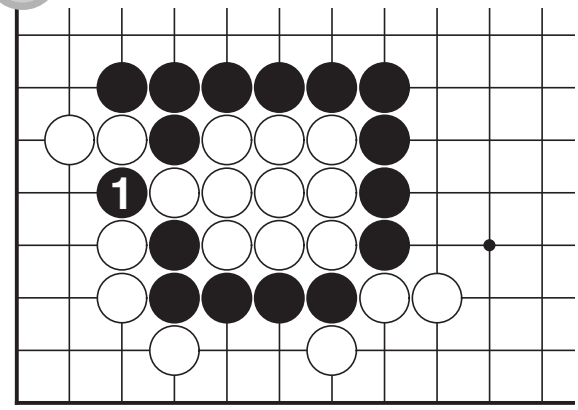

4

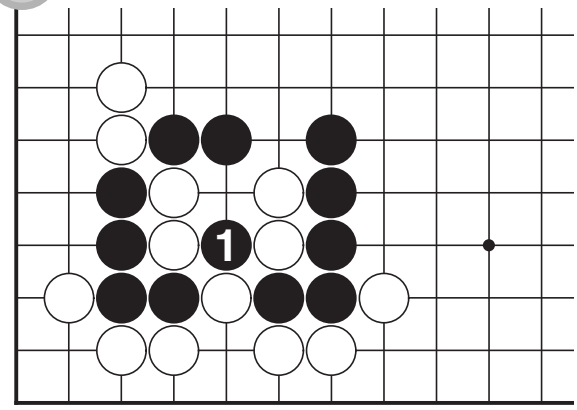

5

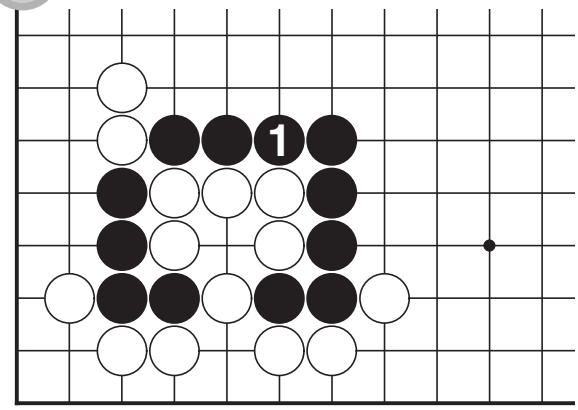

6

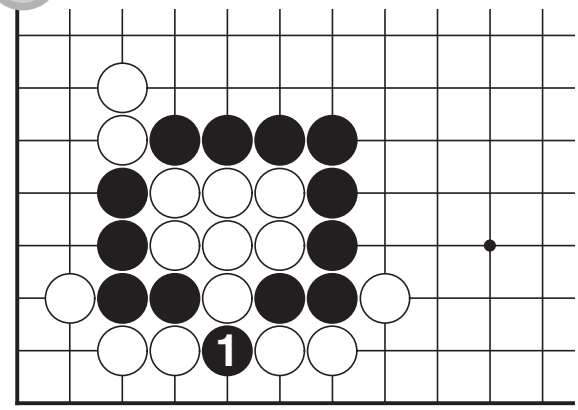

10 Chokchoksu by One Space

7

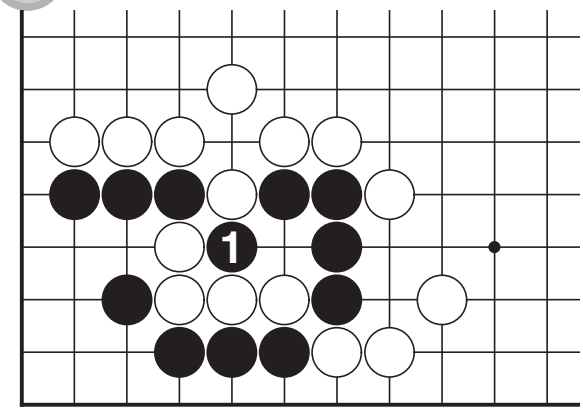

8

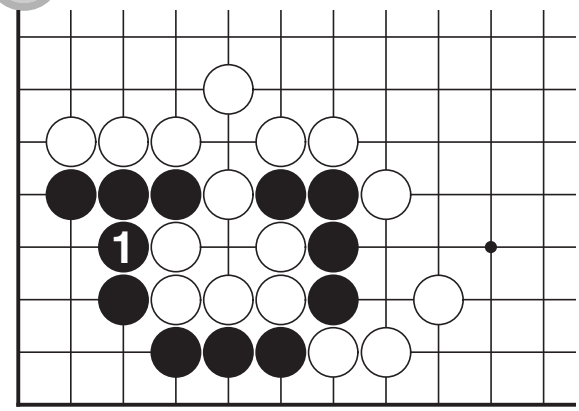

9

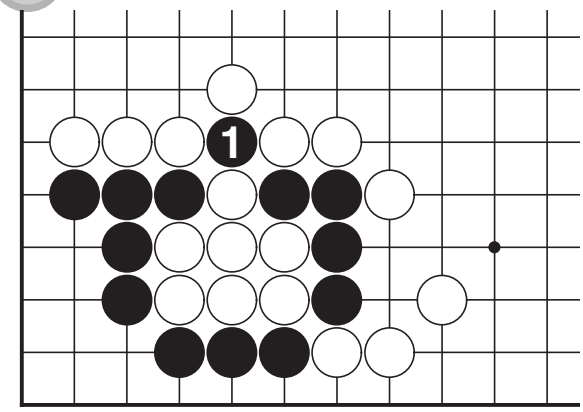

10

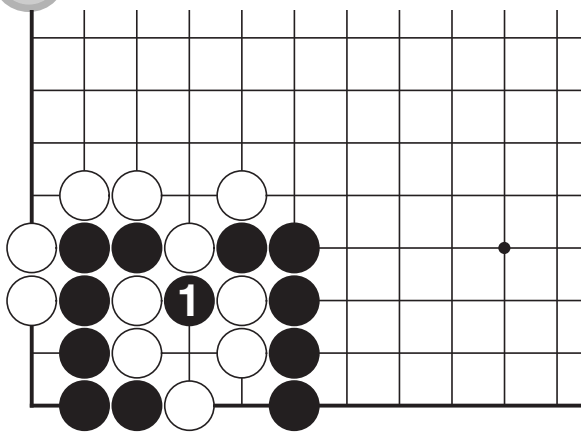

11

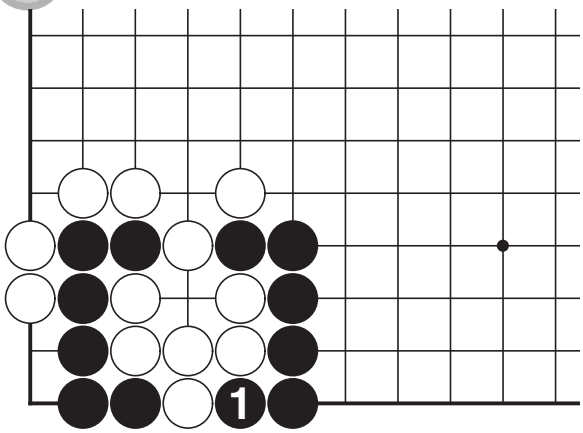

12

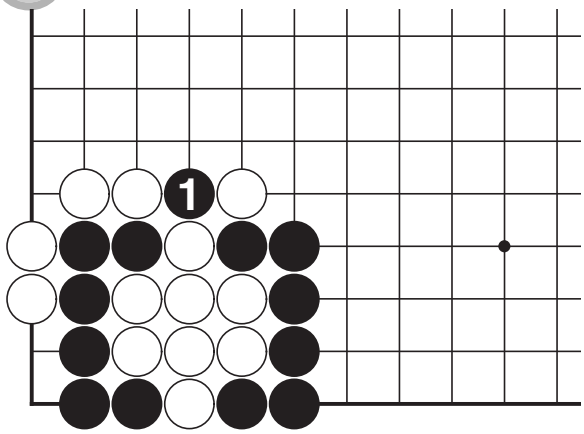

10 Chokchoksu by One Space

13

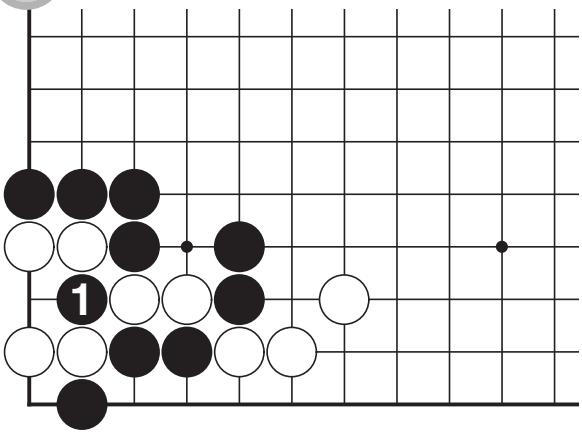

14

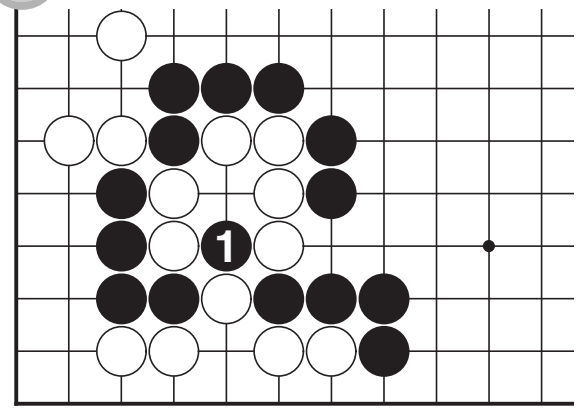

15

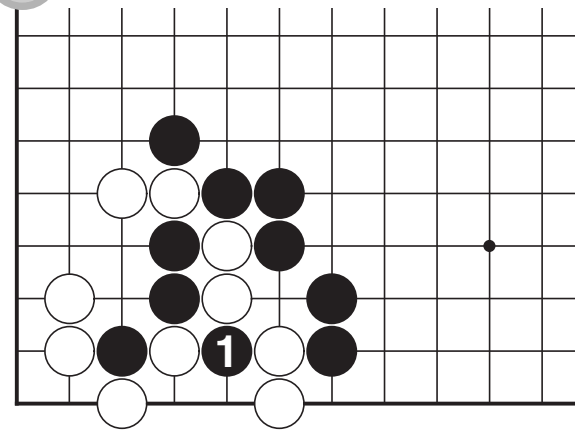

16

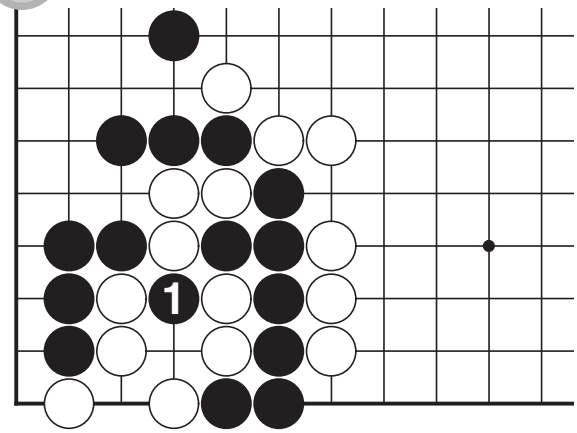

17

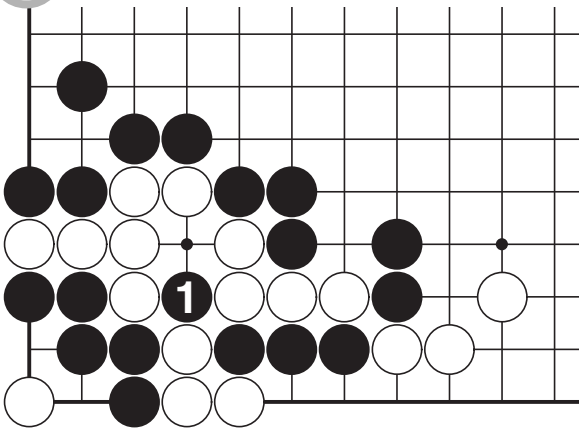

18

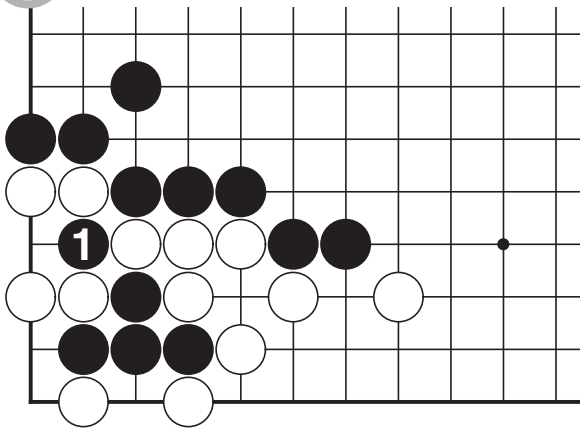

Level 4

10 Direction to Escape

82P
Baduk-Topia

1

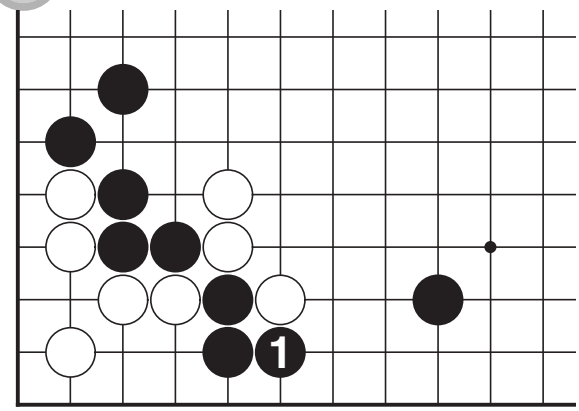

2

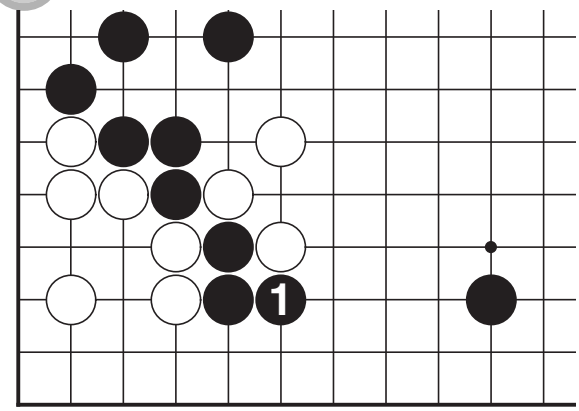

3

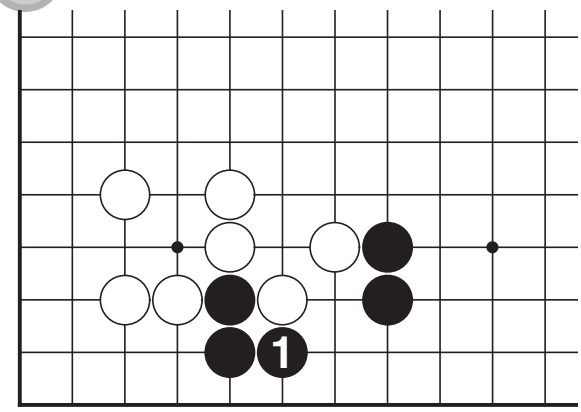

4

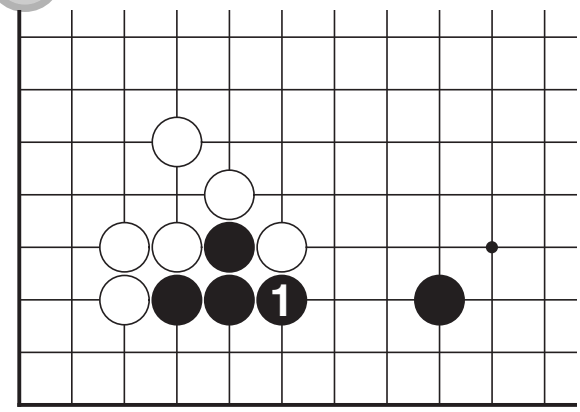

5

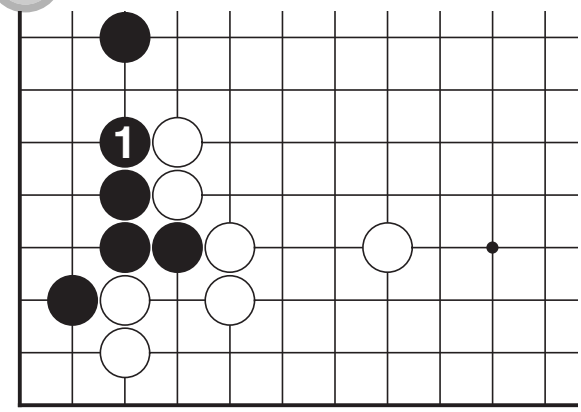

6

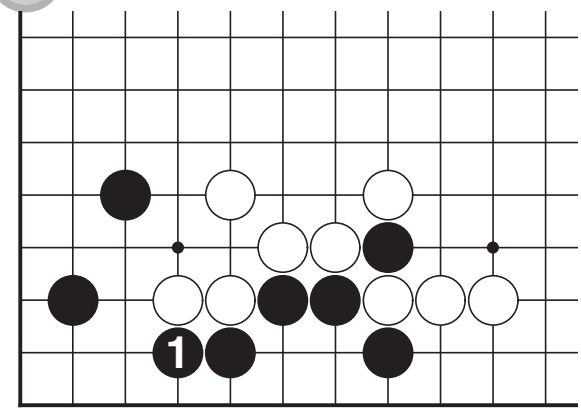

10 Direction to Escape

7

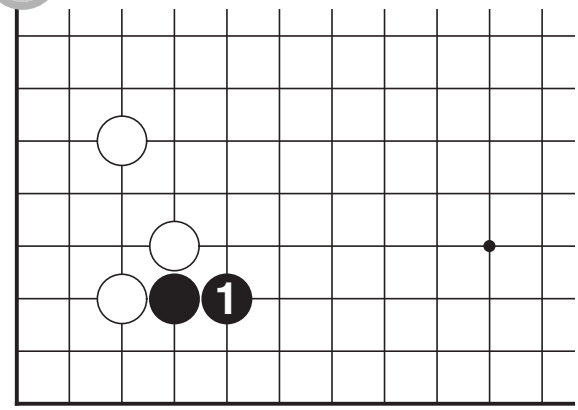

8

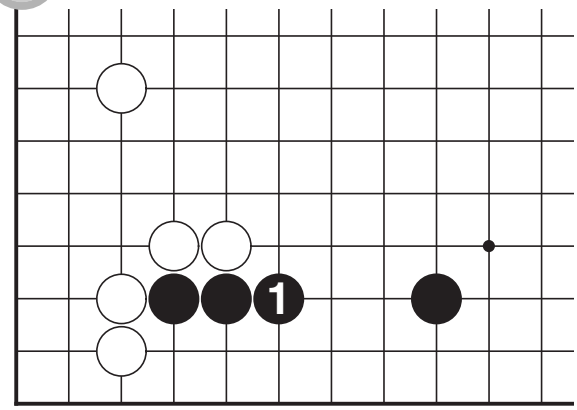

9

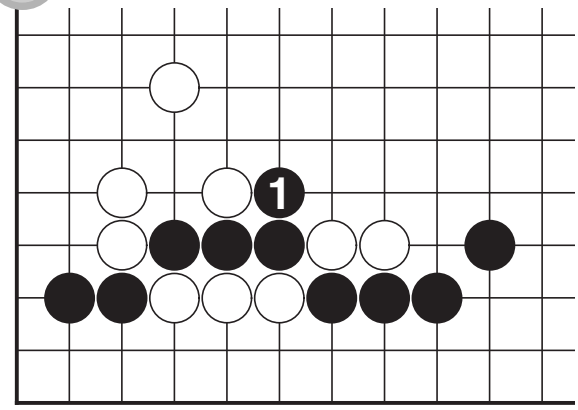

10

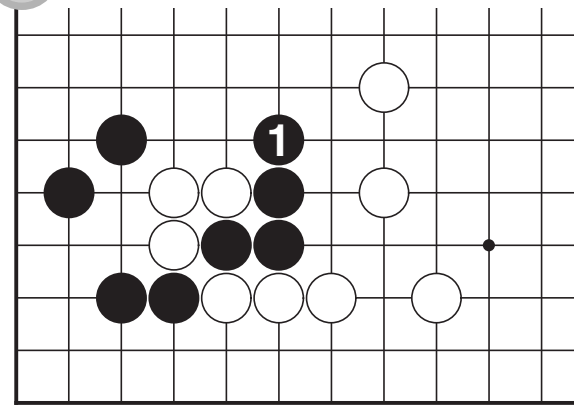

11

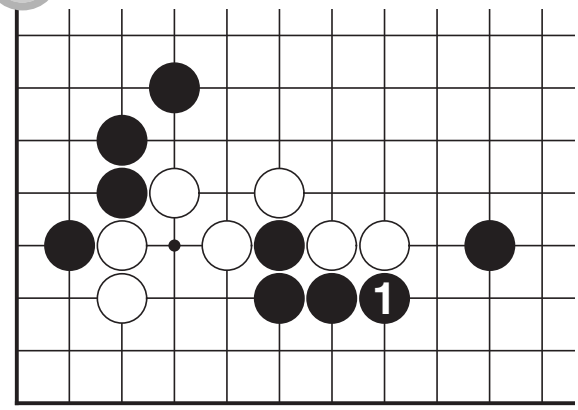

12

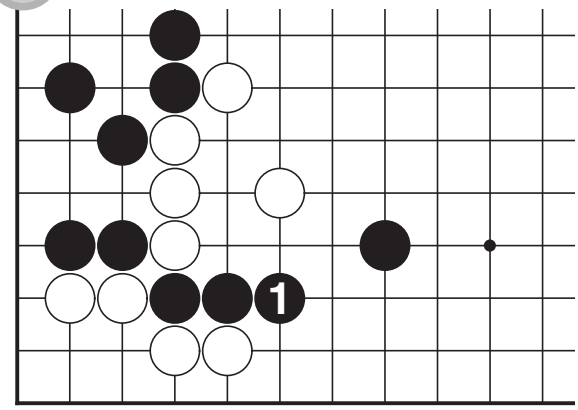

Level 4

11 Chokchoksu by 2nd Line

85P
Baduk-Topia

1

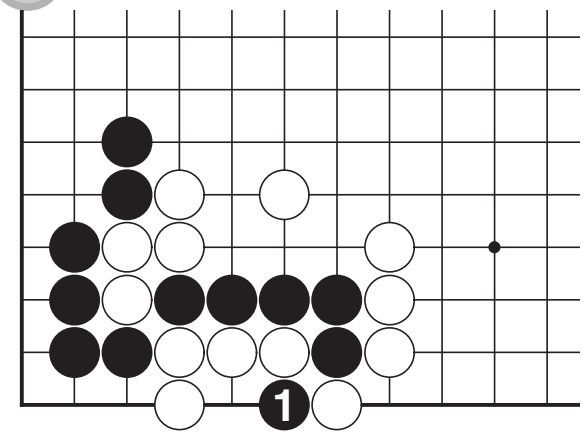

2

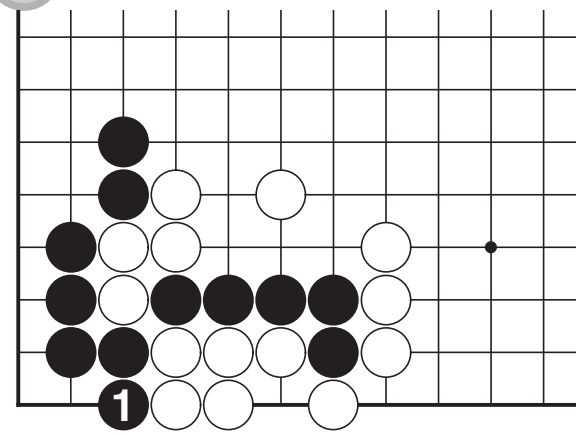

3

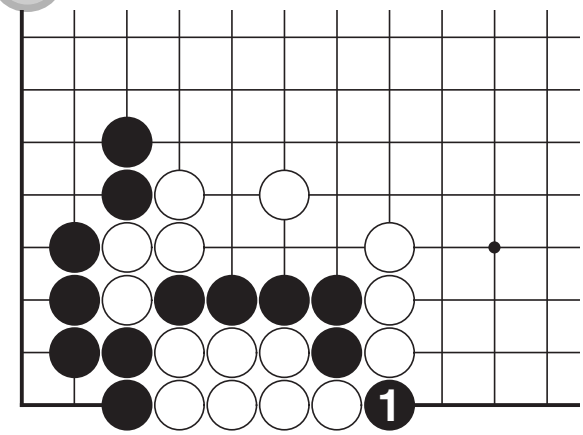

4

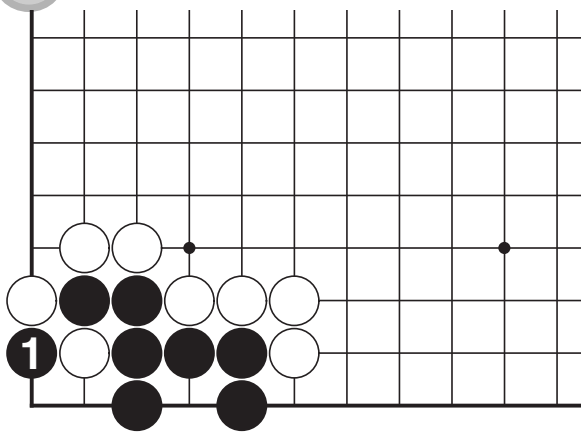

5

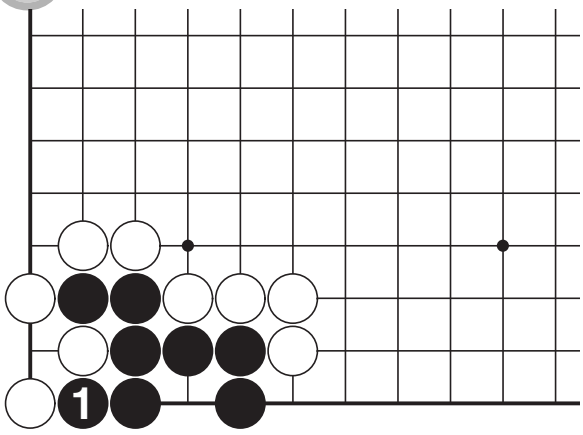

6

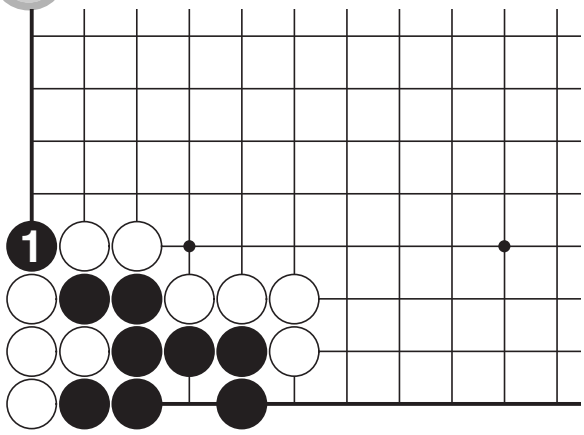

11 Chokchoksu by 2nd Line

7

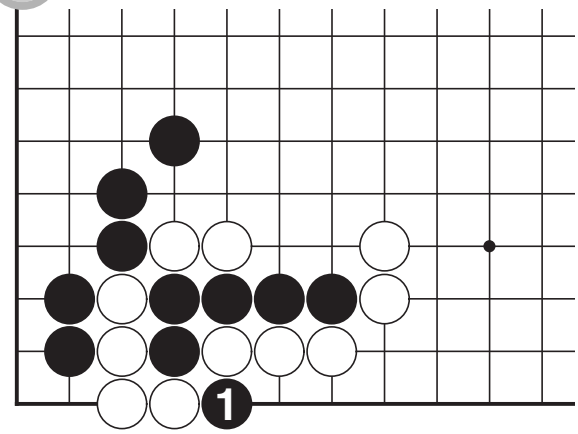

8

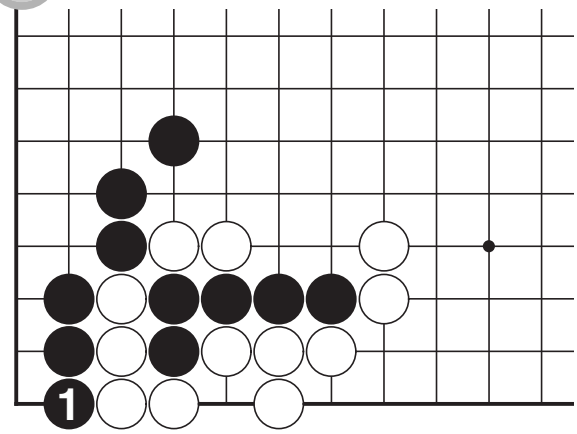

9

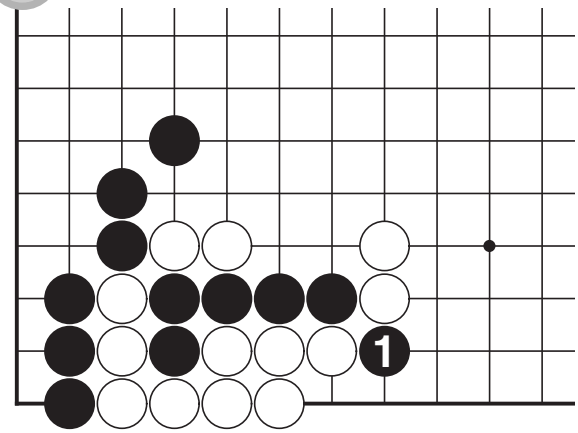

10

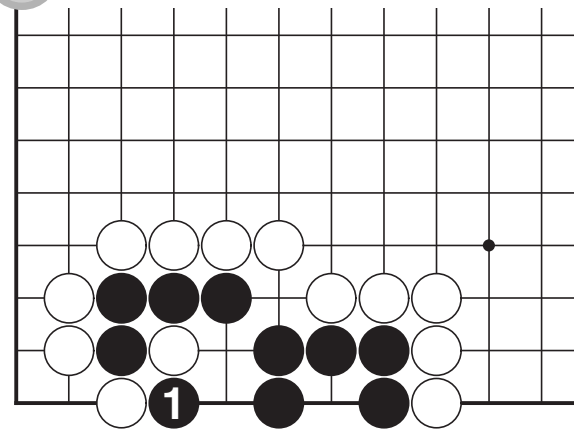

11

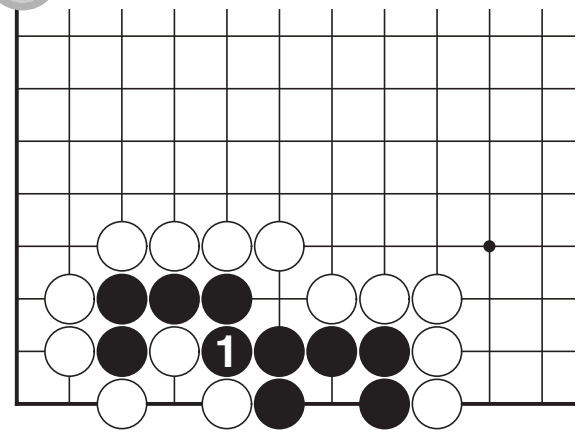

12

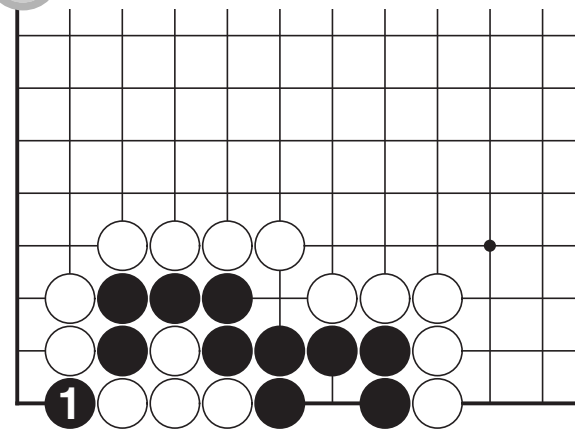

11 Chokchoksu by 2nd Line

13

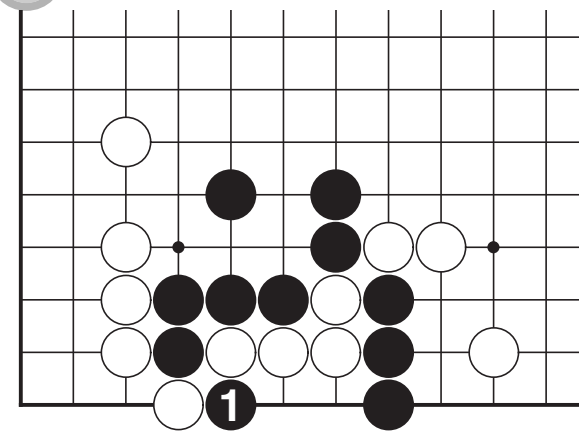

14

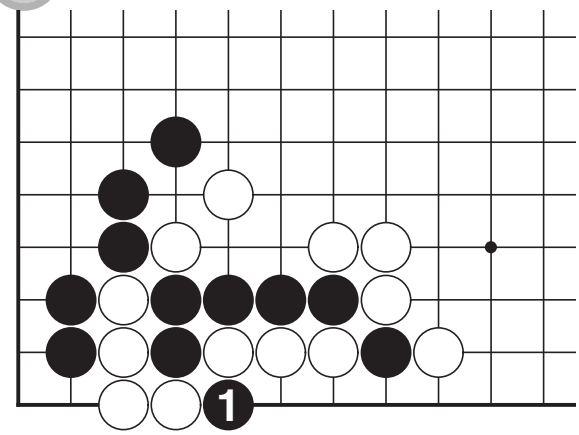

15

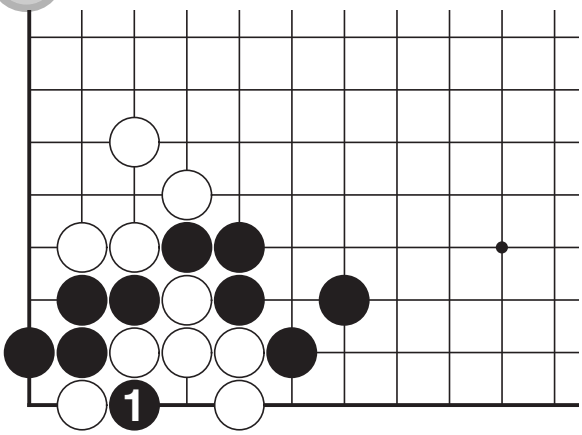

16

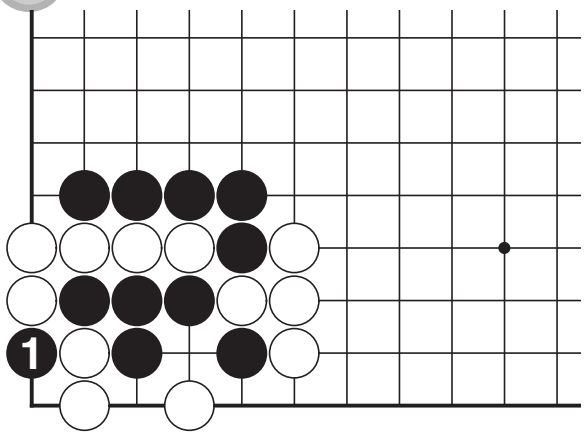

17

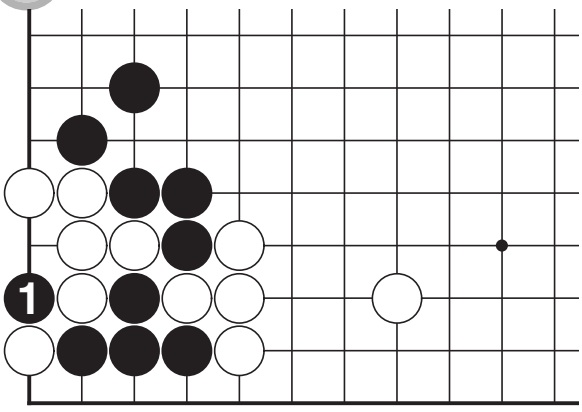

18

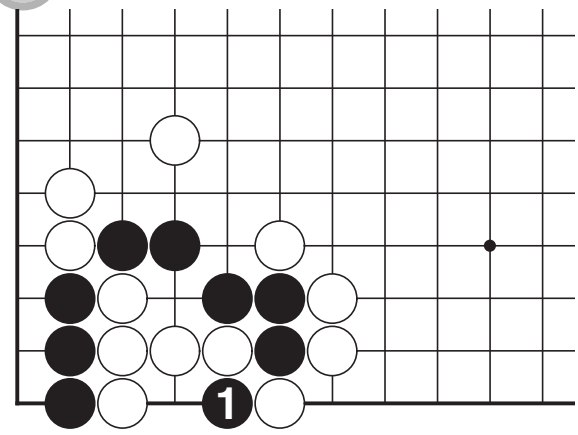

11 Chokchoksu(review)

1

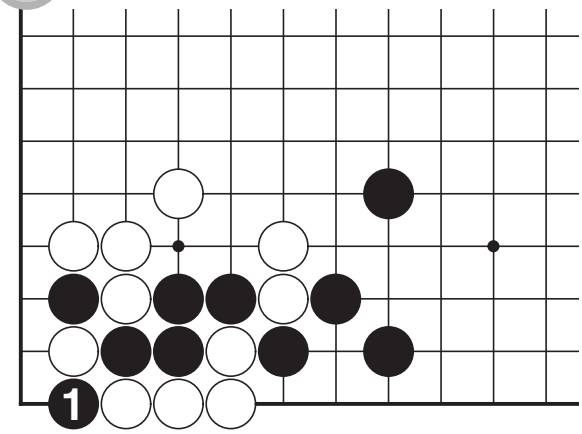

2

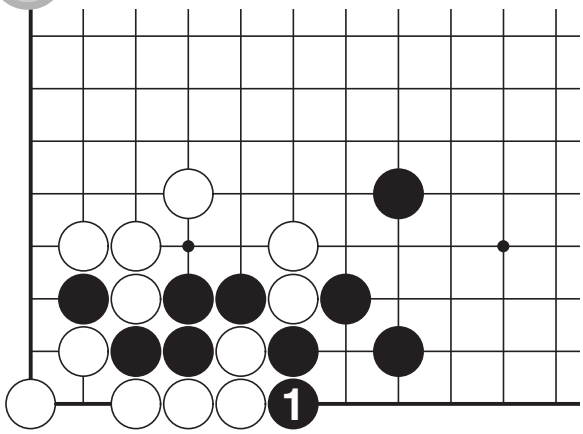

3

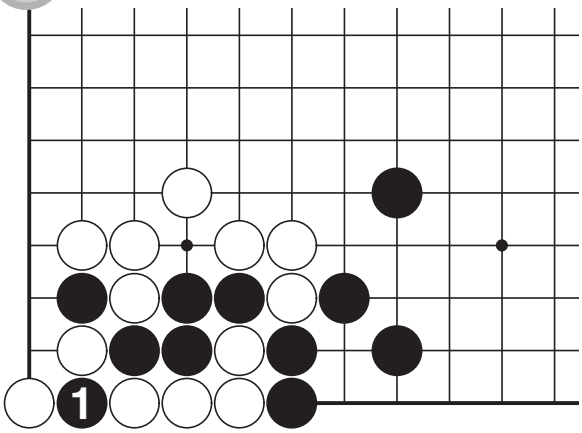

4

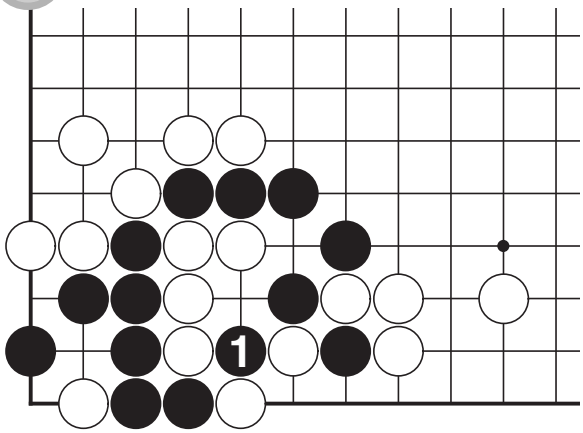

5

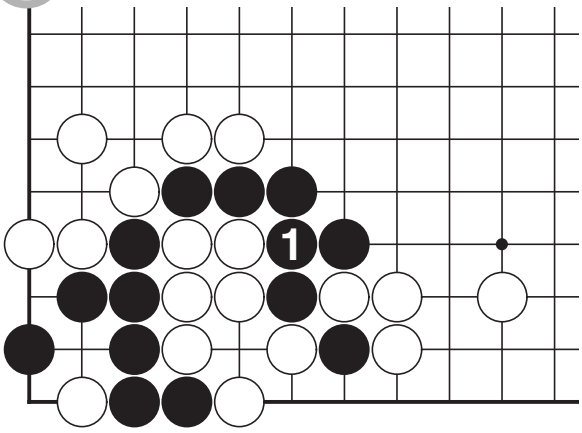

6

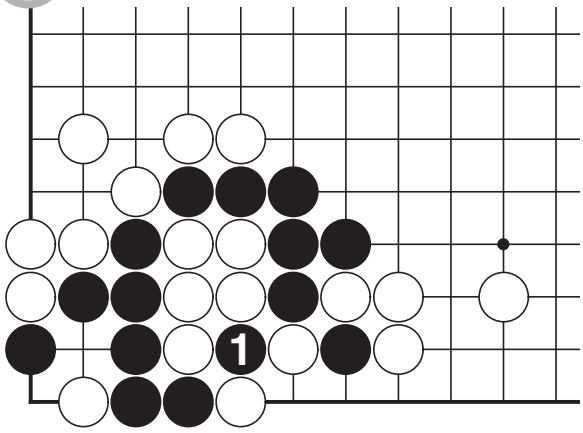

11 Chokchoksu(review)

7

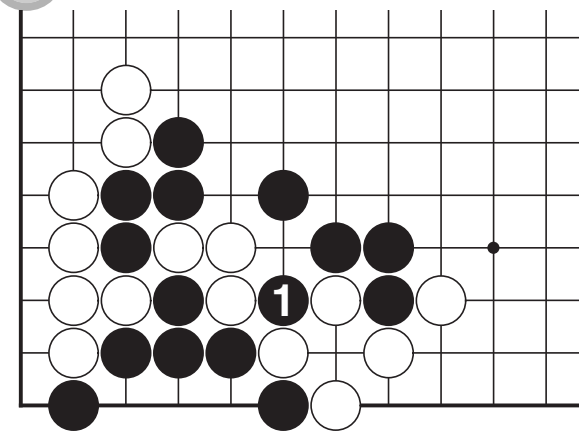

8

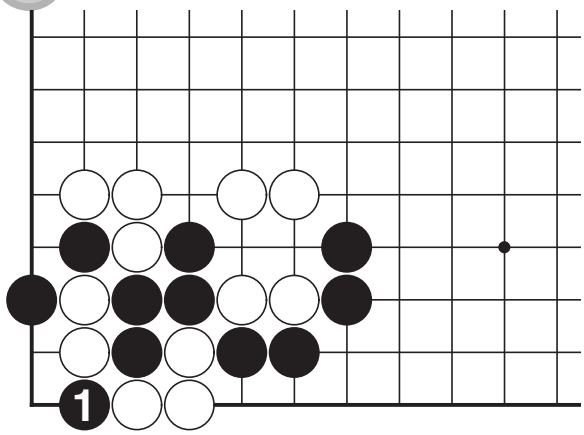

9

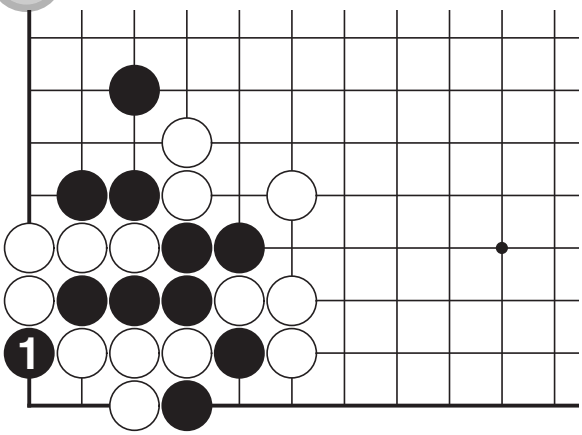

10

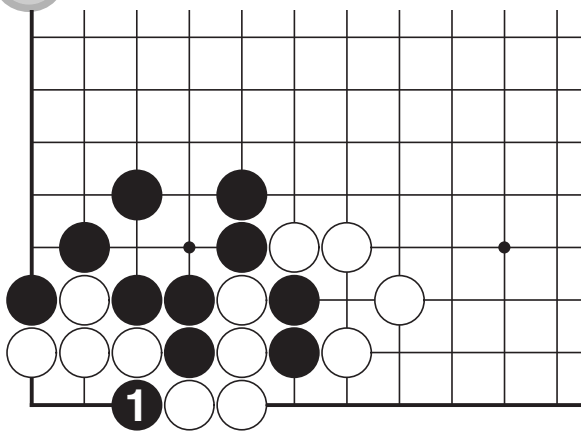

11

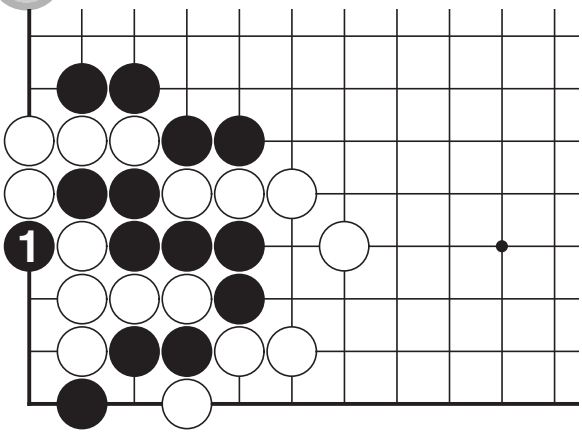

12

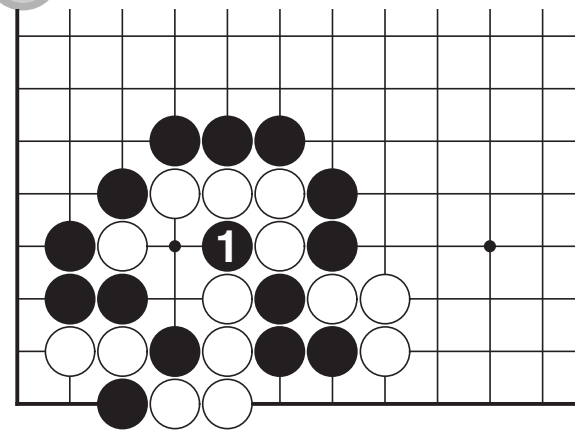

12 Good Dansu & Foolish Dansu

1 bad

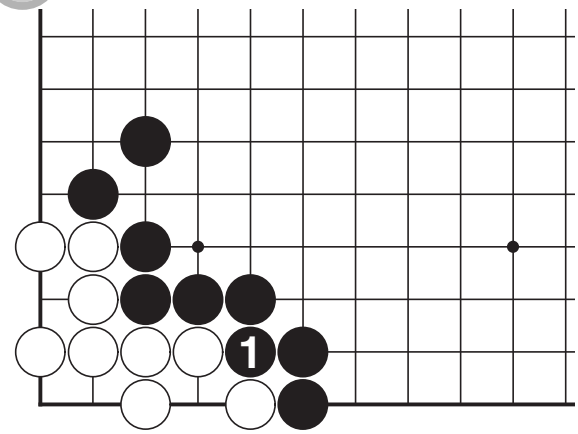

2 bad

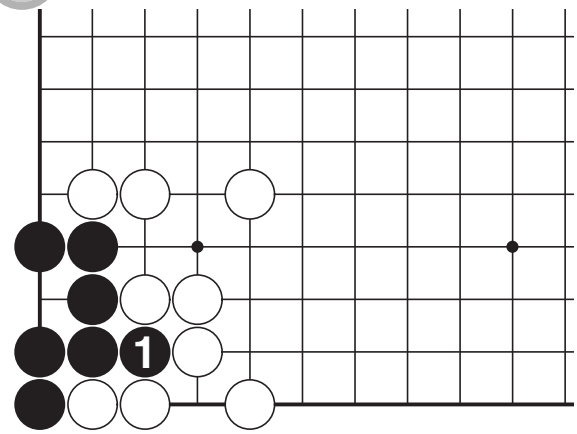

3 bad

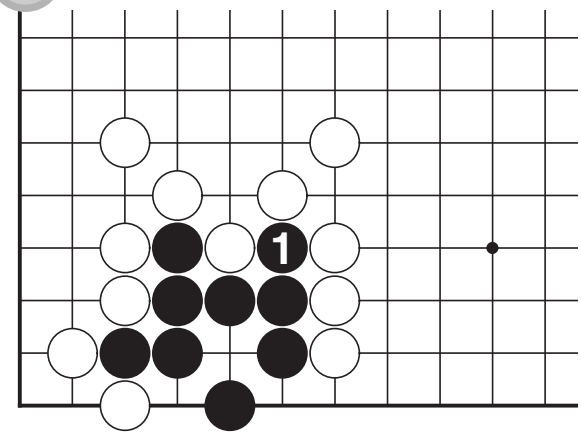

4 bad

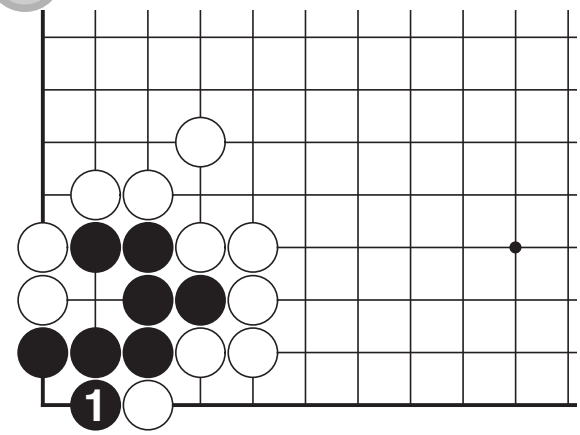

5 bad

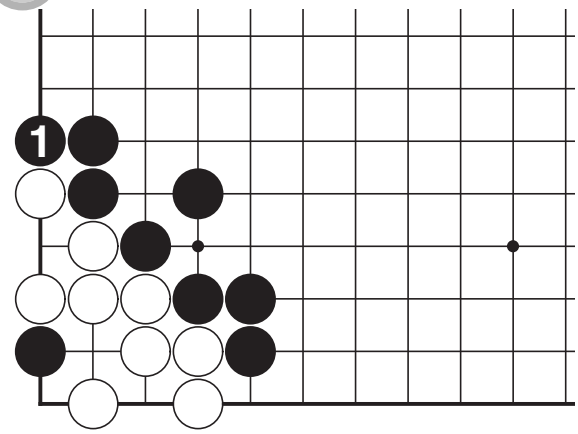

6 bad

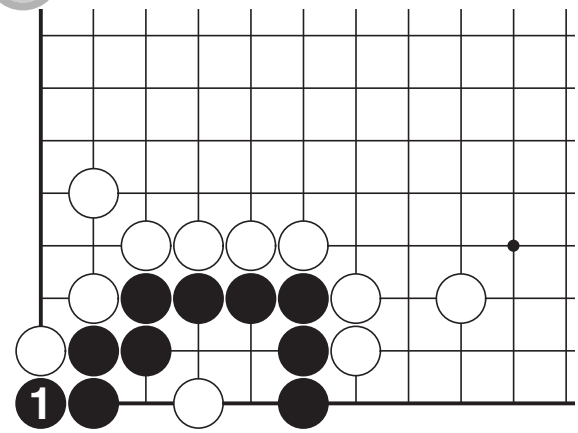

12 Good Dansu & Foolish Dansu

7 bad

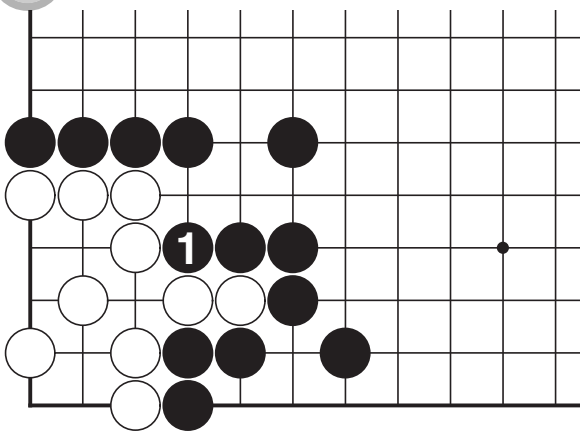

8 bad

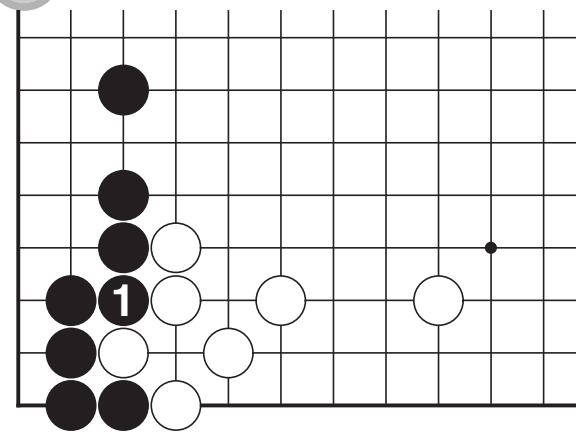

9 bad

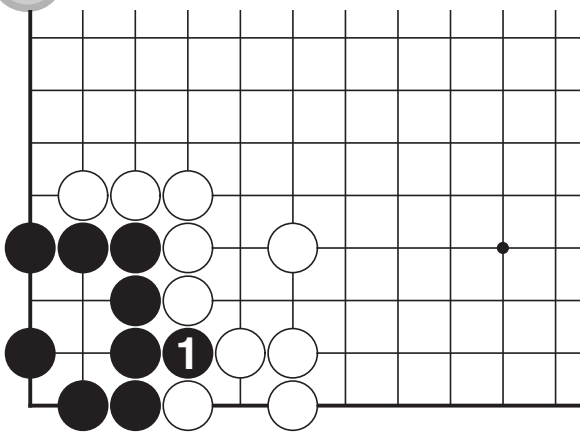

10 bad

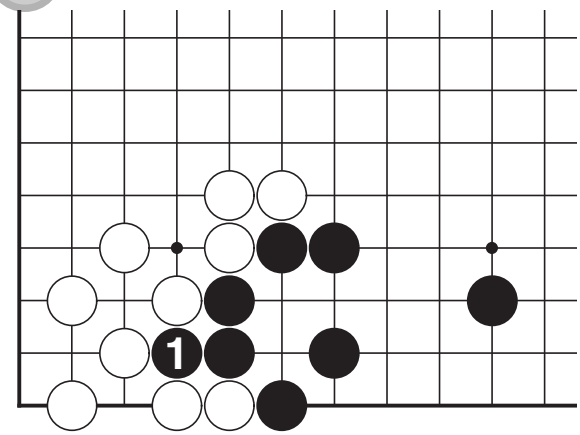

11 bad

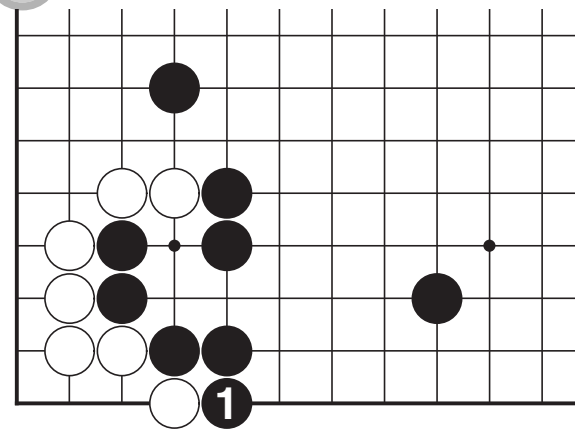

12 bad

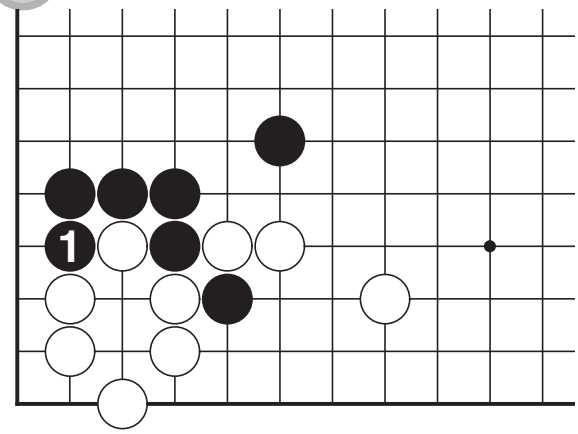

12 Good Dansu & Foolish Dansu

13 good

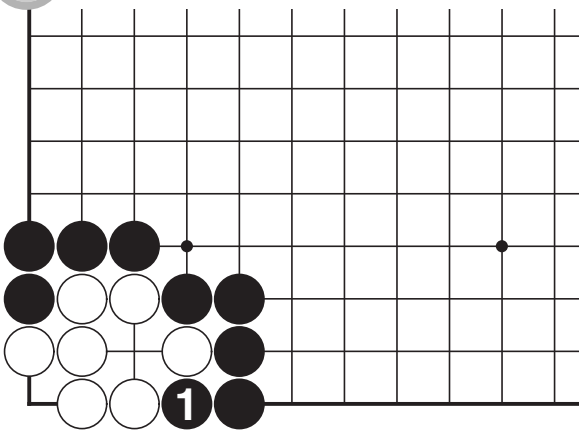

14 bad

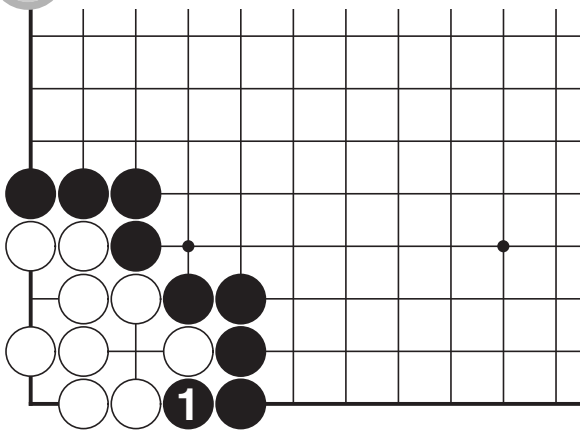

15 good

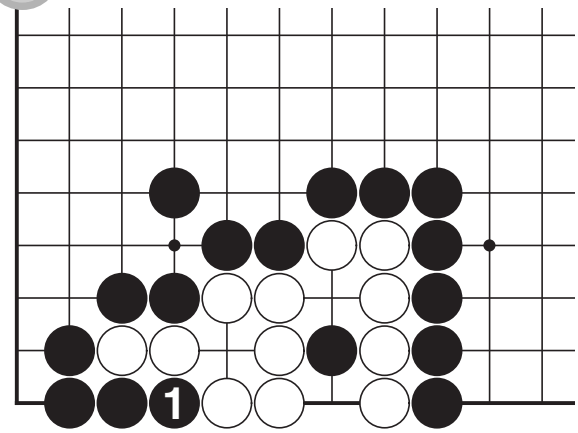

16 bad

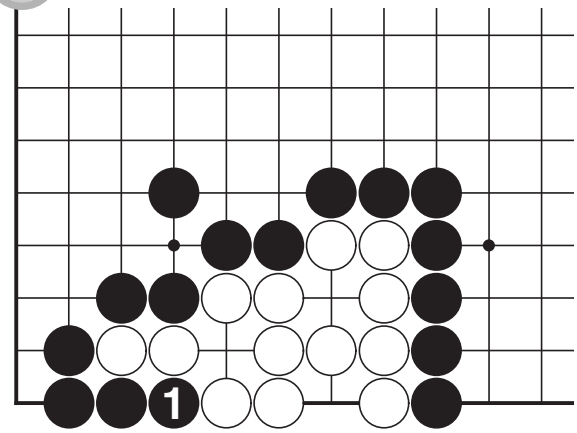

17 good

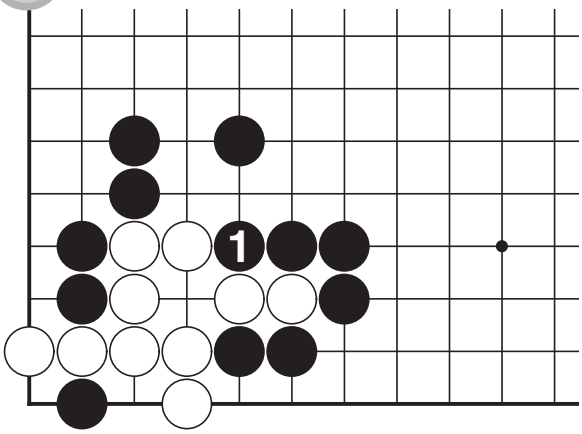

18 bad

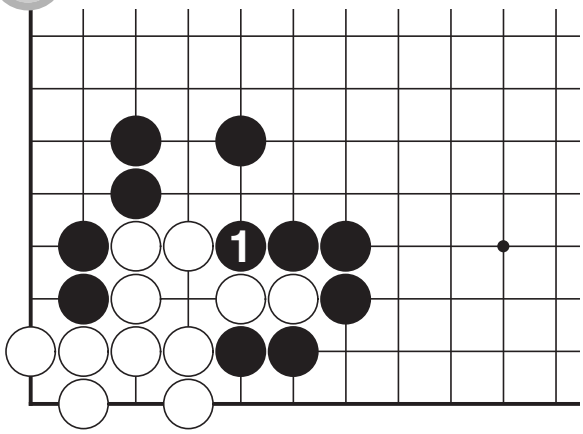

12 Save or Sacrifice

1 no

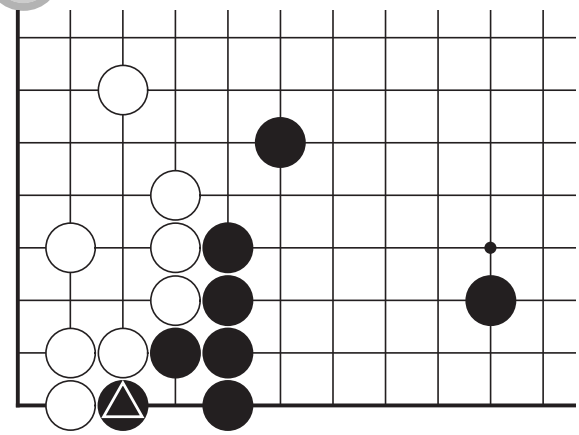

2 no

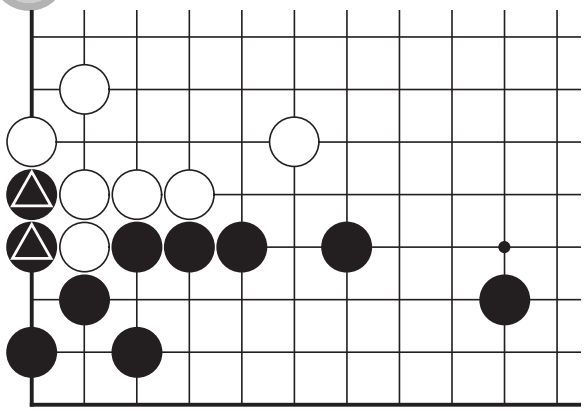

3 no

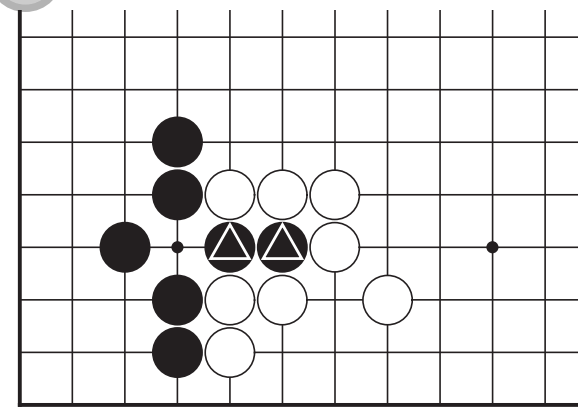

4 no

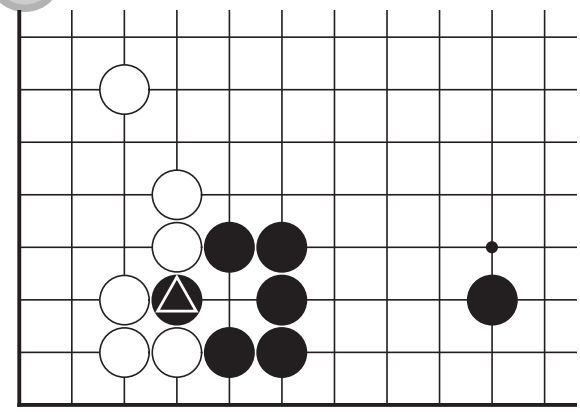

5 no

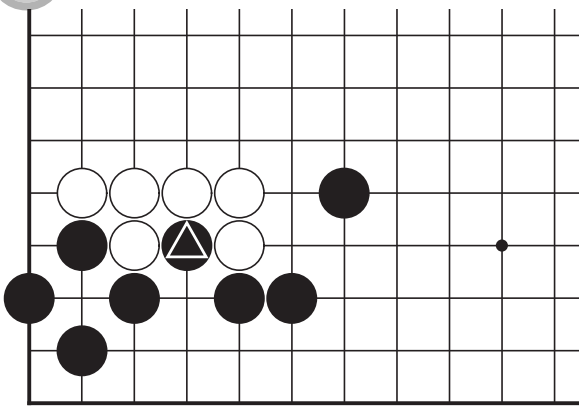

6 no

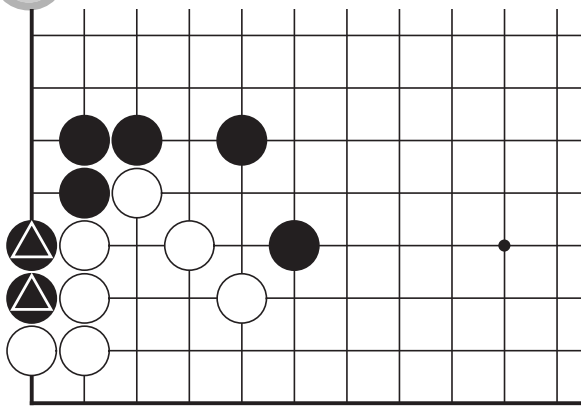

Save or Sacrifice

7 no

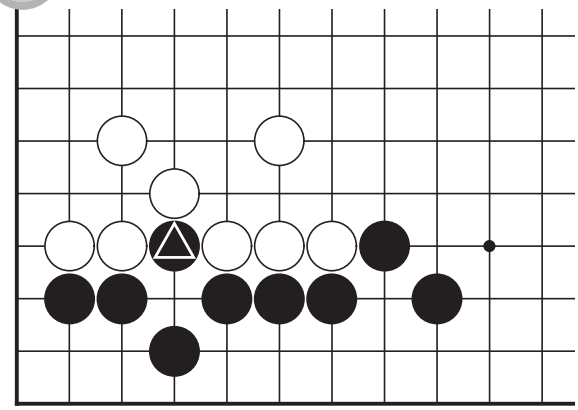

8 no

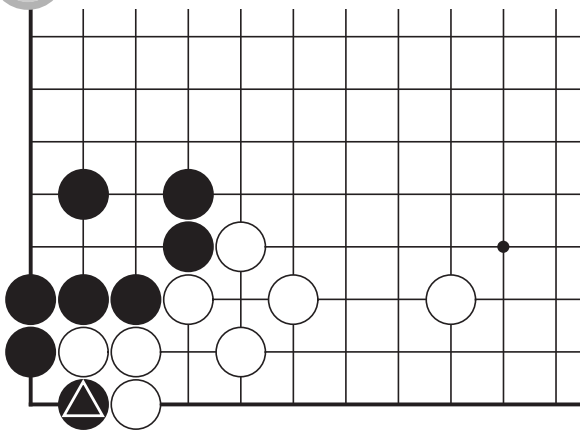

9 no

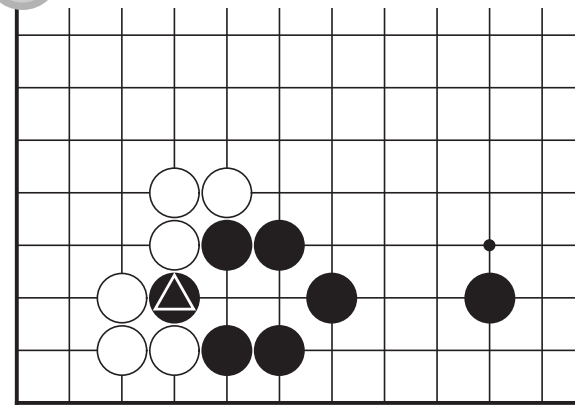

10 no

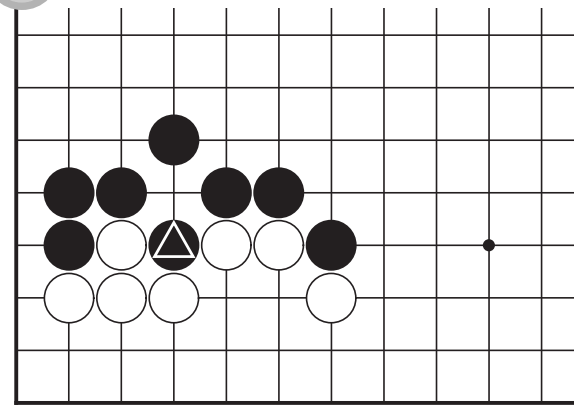

11 no

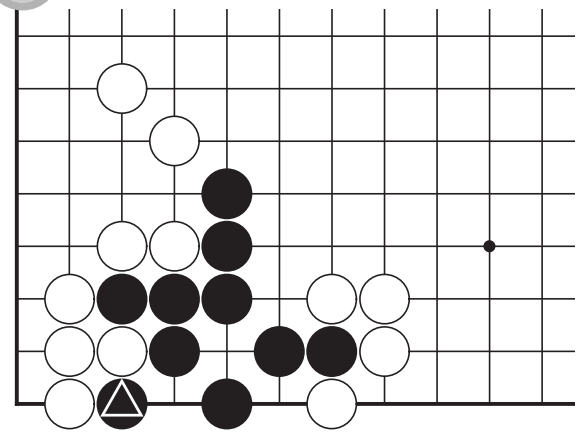

12 no

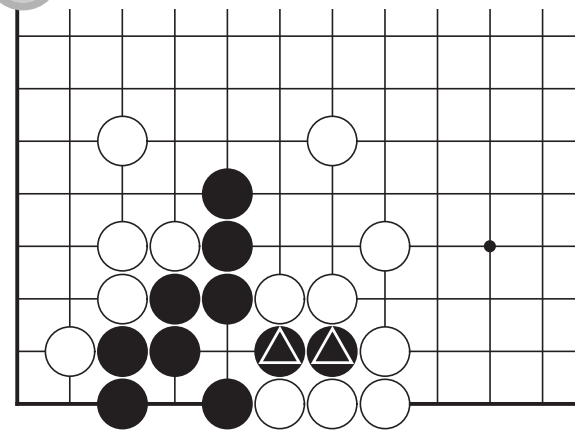

Save or Sacrifice

13 no

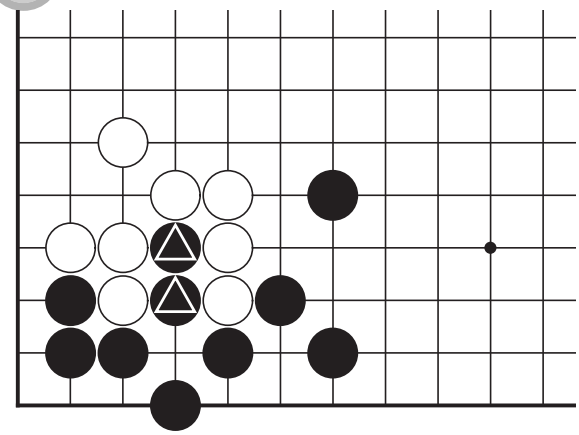

14 yes

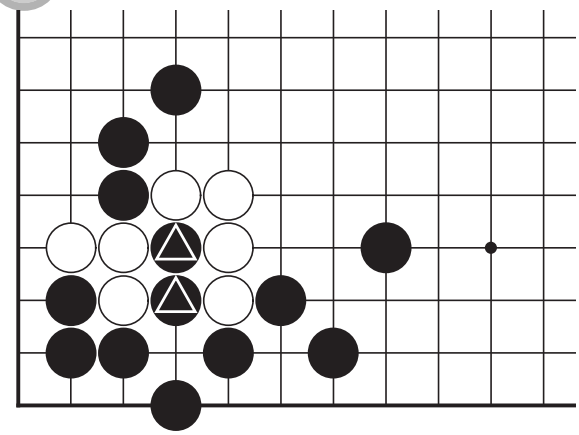

15 yes

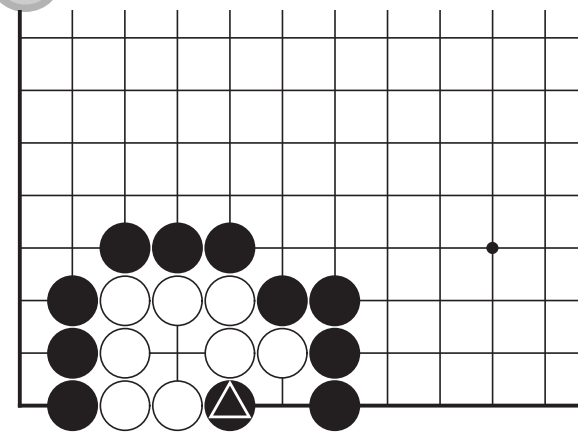

16 no

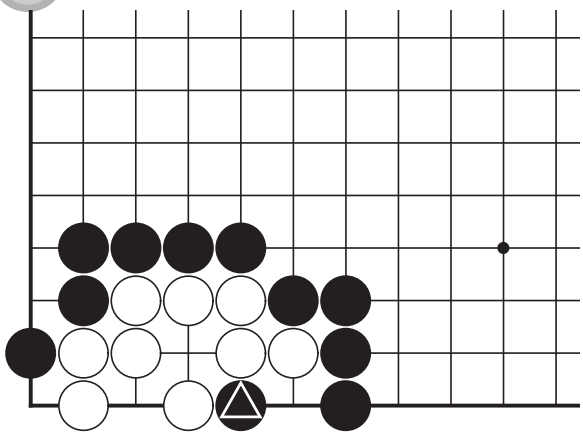

17 yes

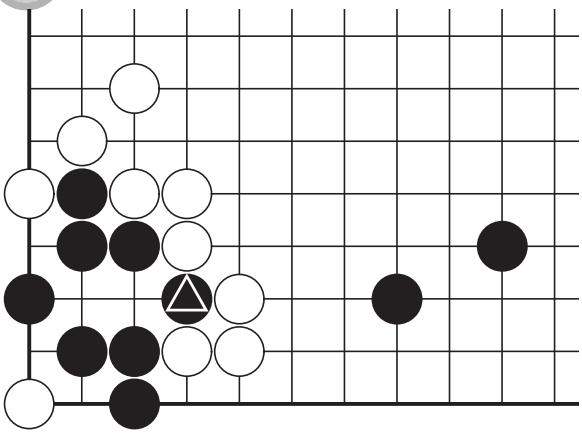

18 no

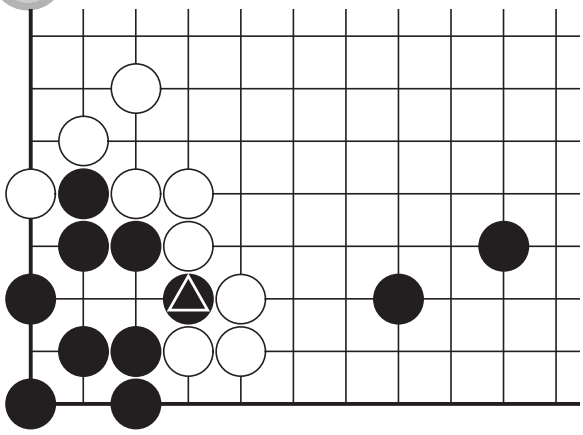

13 Beware of 3-point eye Shape

1

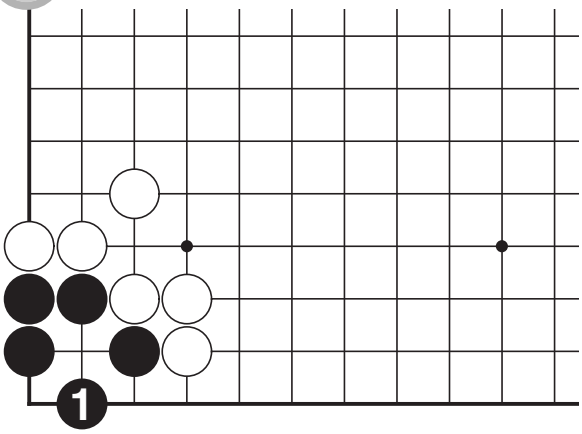

2

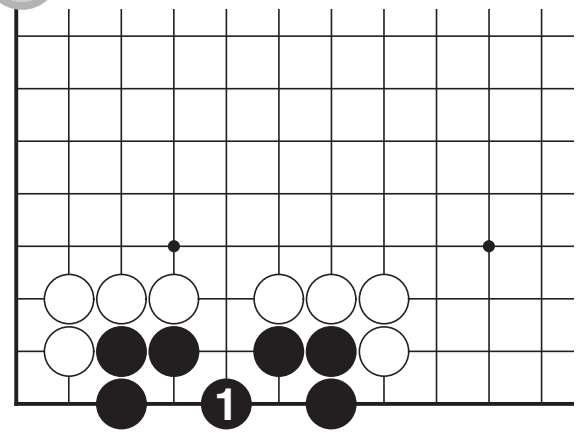

3

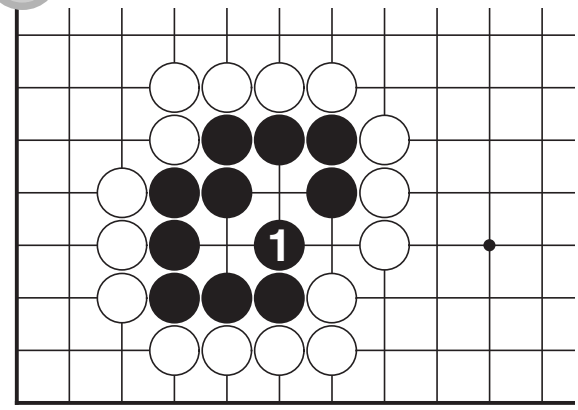

4

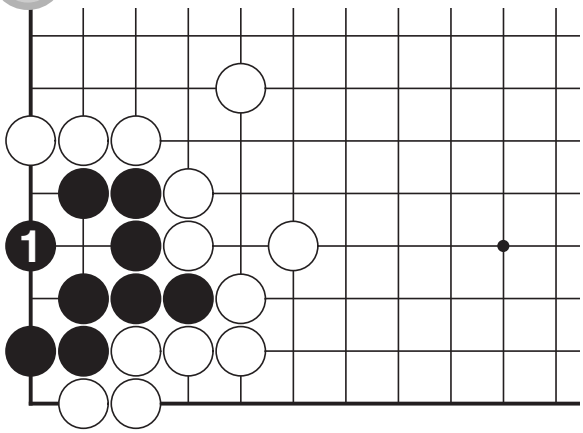

5

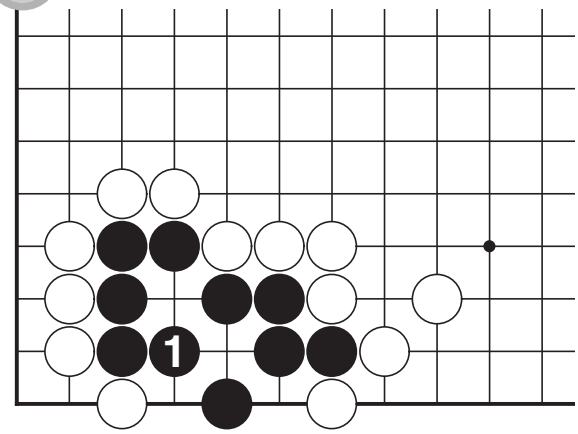

6

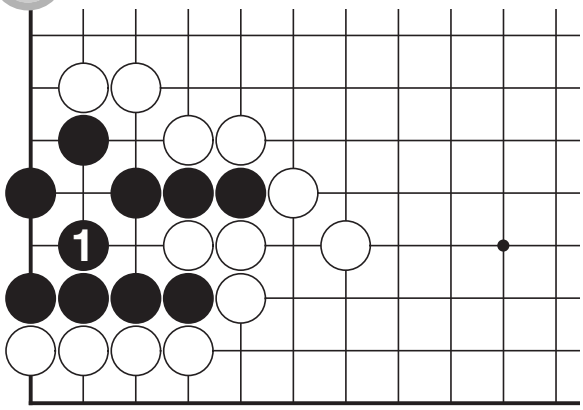

13 Beware of 3-point eye Shape

7

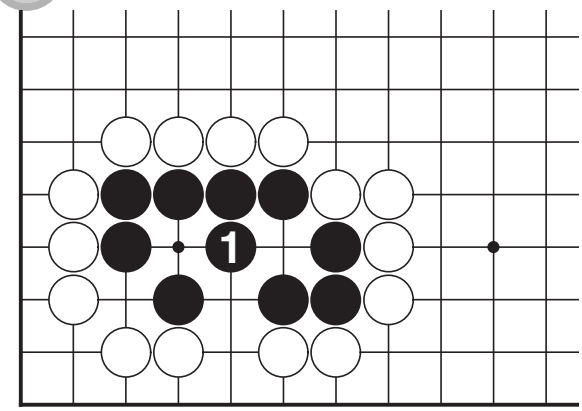

8

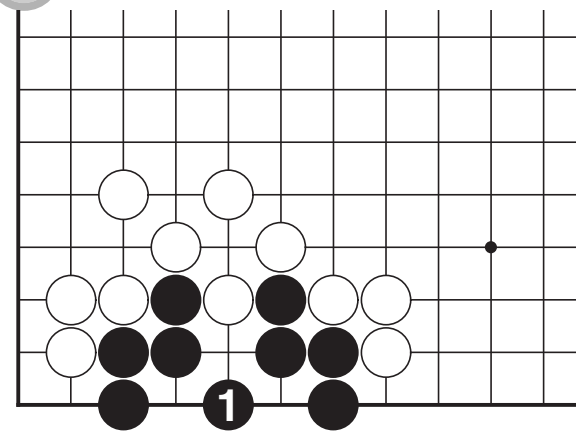

9

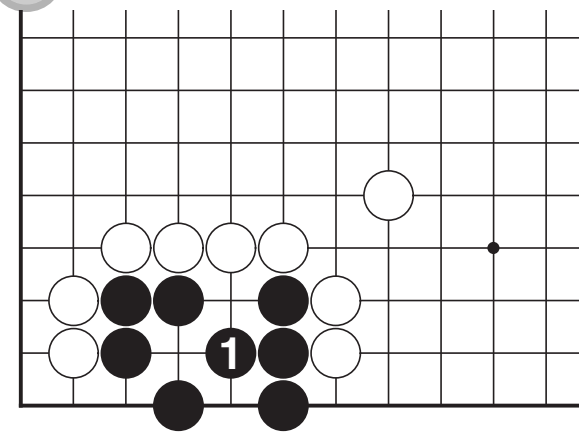

10

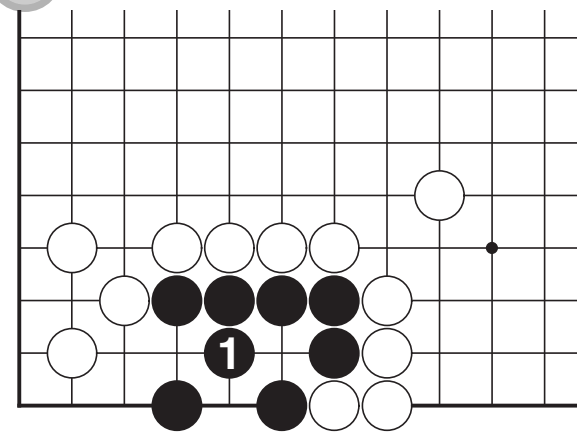

11

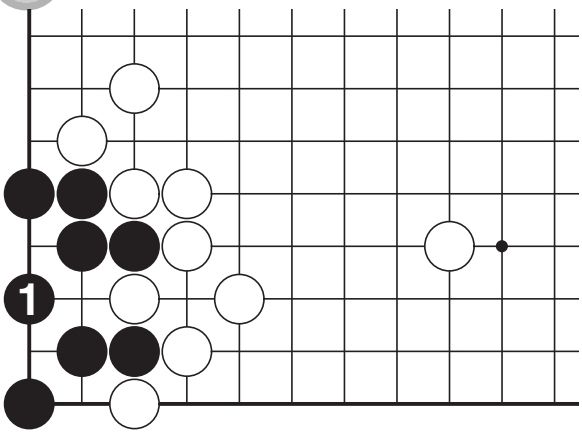

12

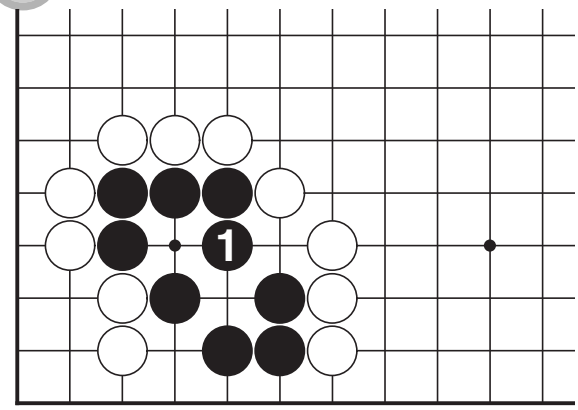

13 Beware of 3-point eye Shape

13

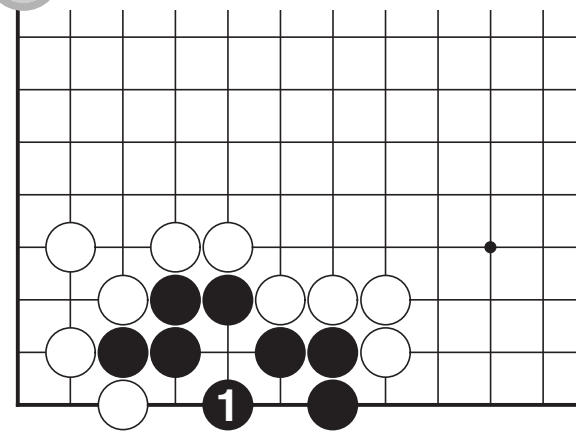

14

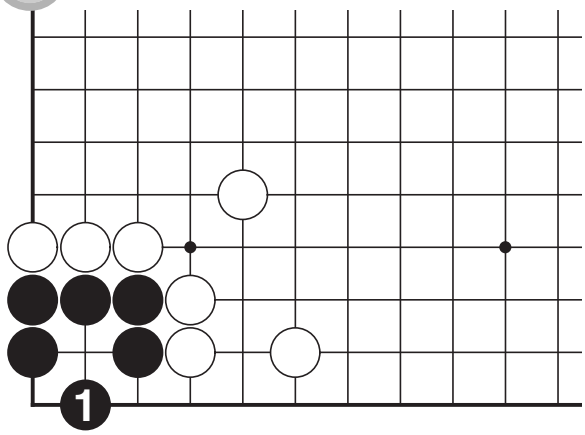

15

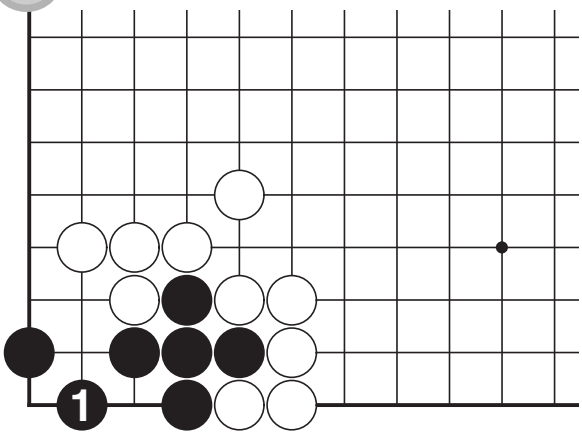

16

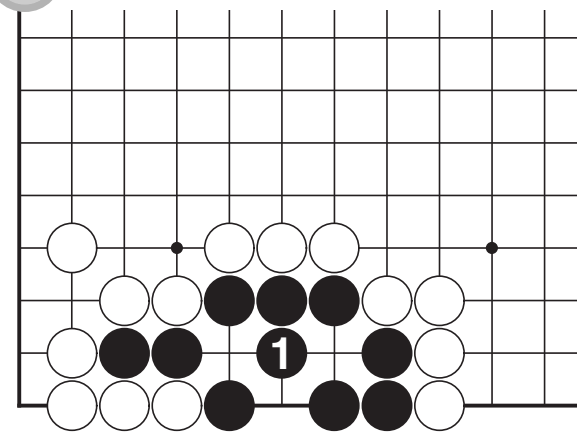

17

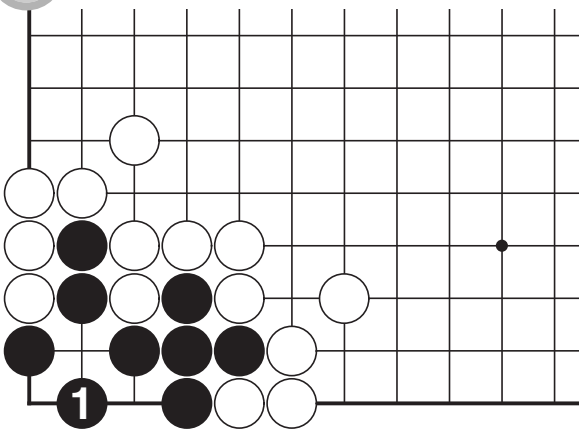

18

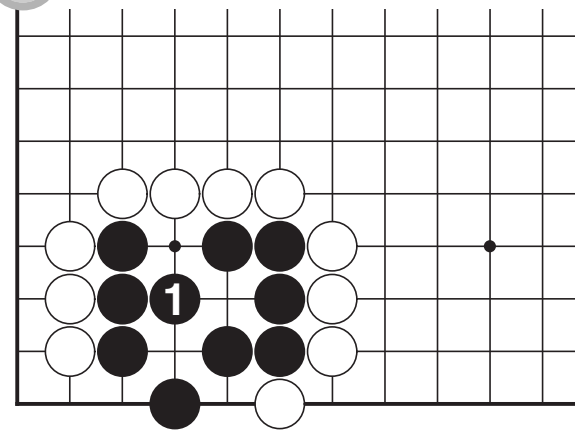

13 Eye Shape(review)

1

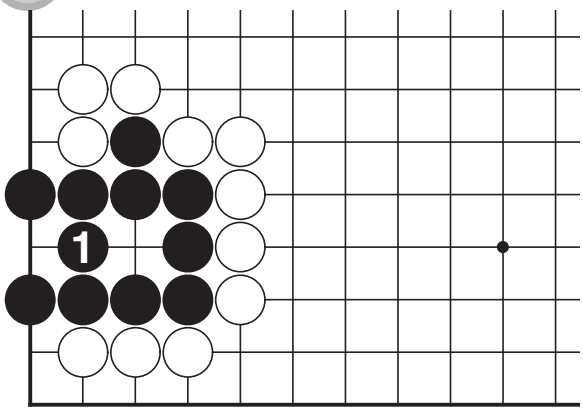

2

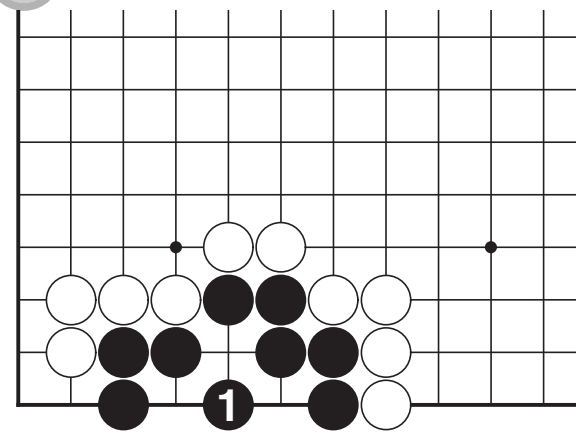

3

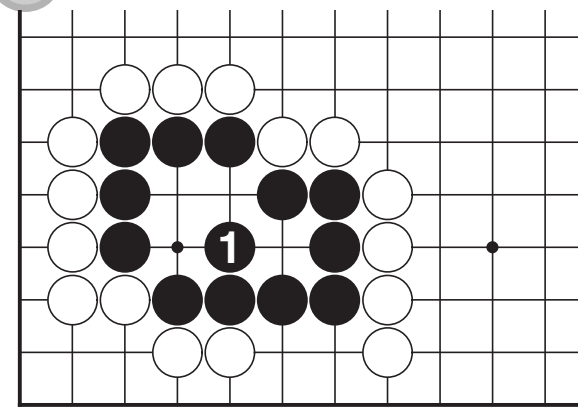

4

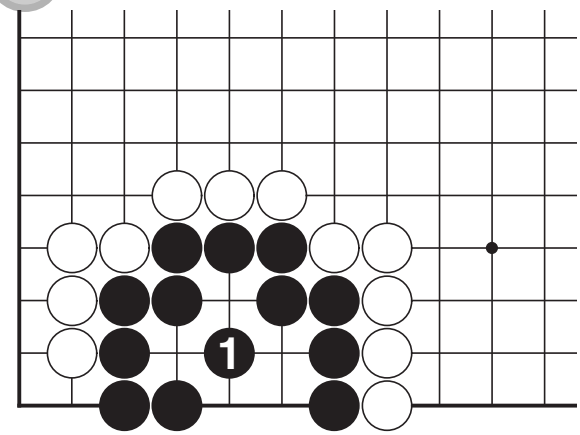

5

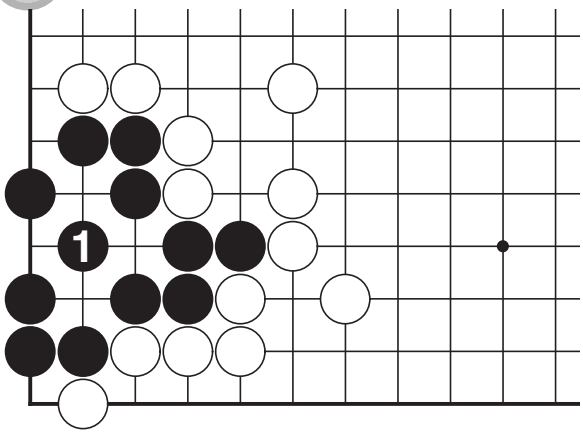

6

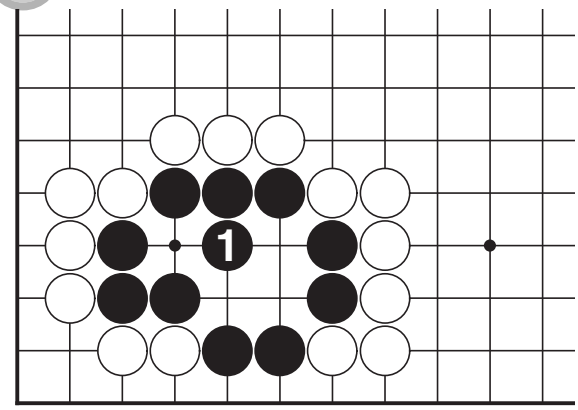

13 Eye Shape(review)

7

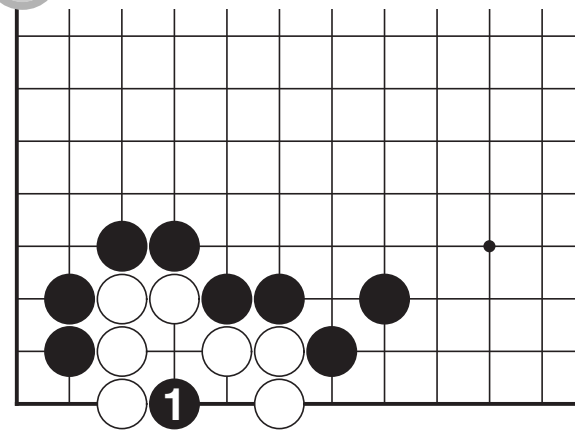

8

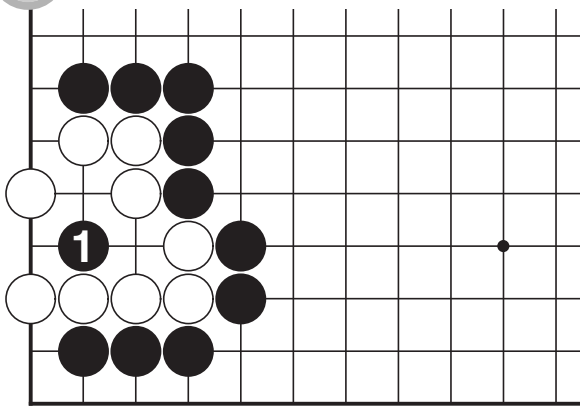

9

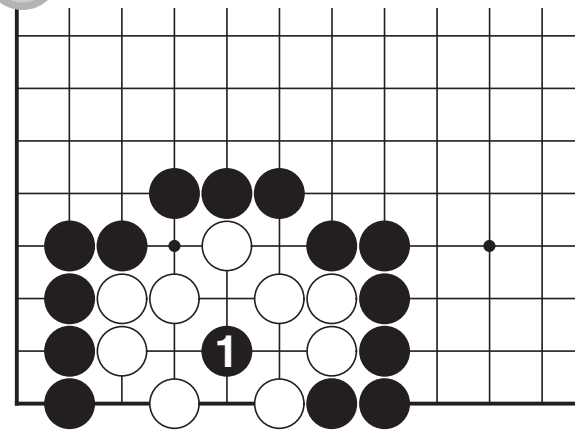

10

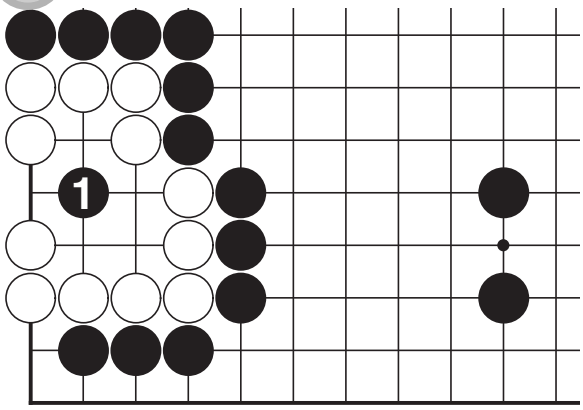

11

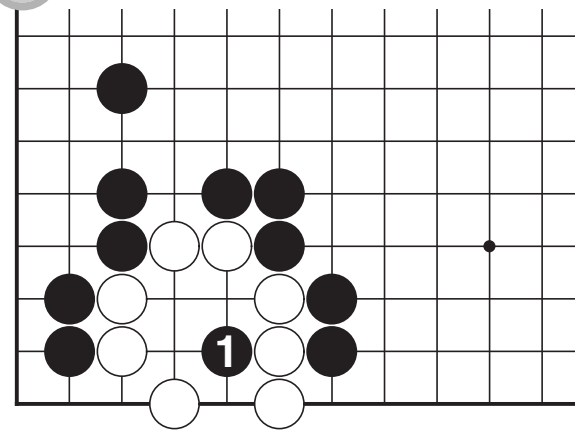

12

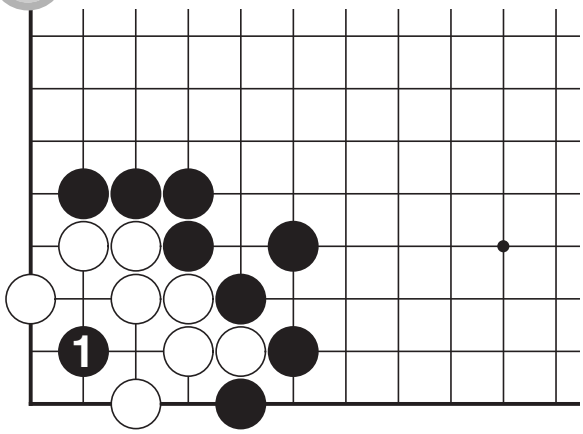

Level 4

14 Making 3-point eye Shape

107P
Baduk-Topia

1

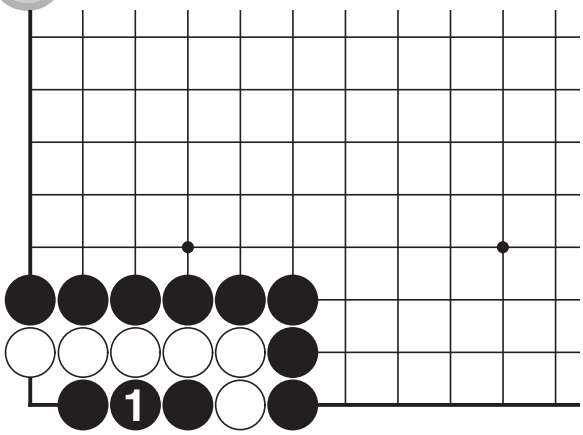

2

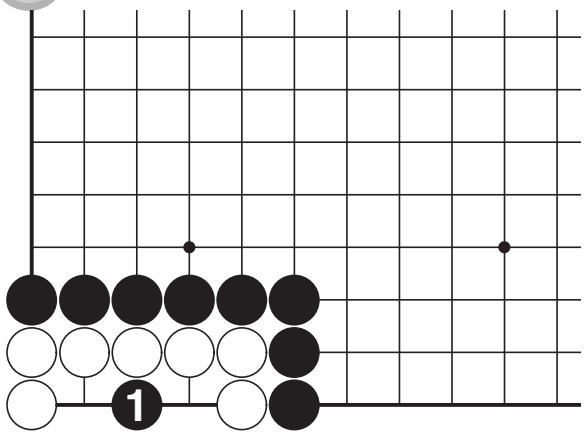

3

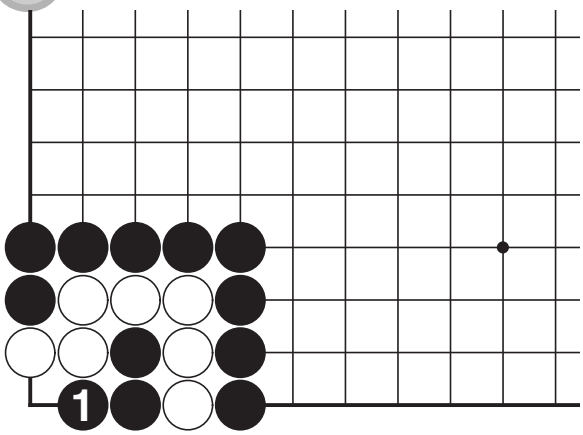

4

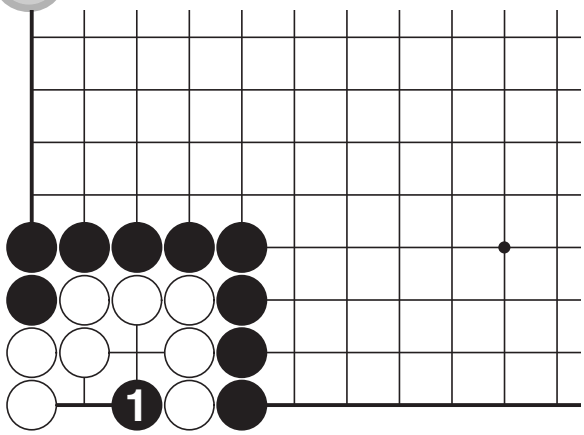

5

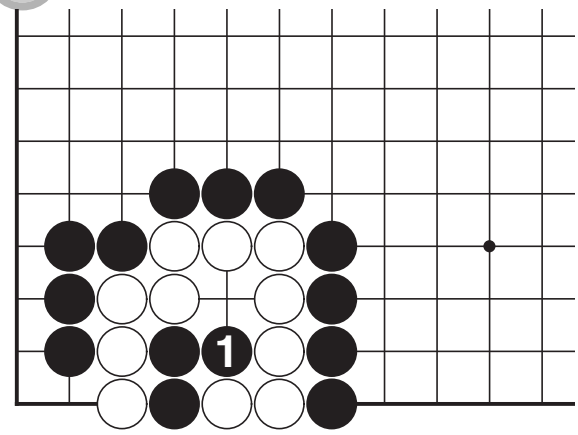

6

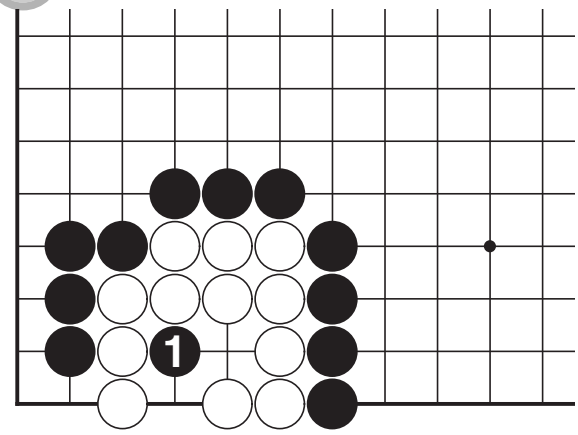

14 Making 3-point eye Shape

7

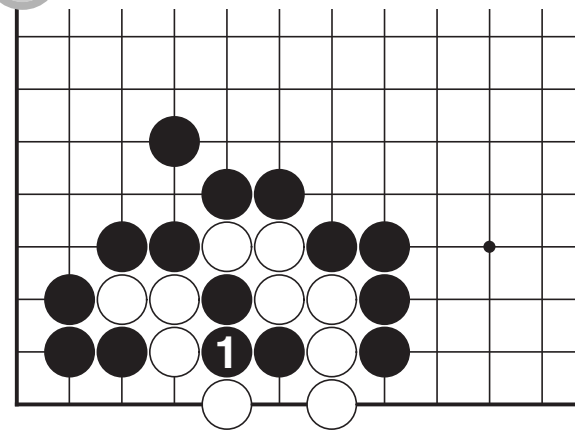

8

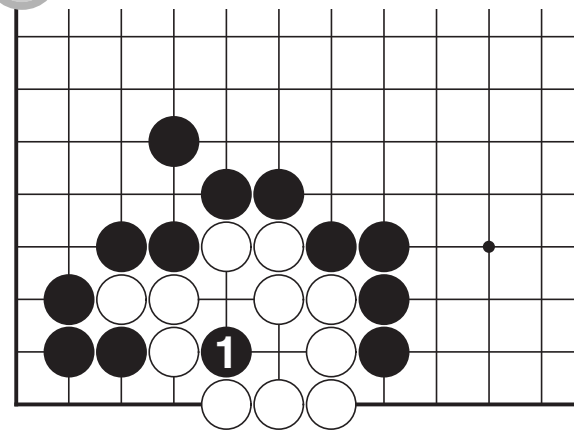

9

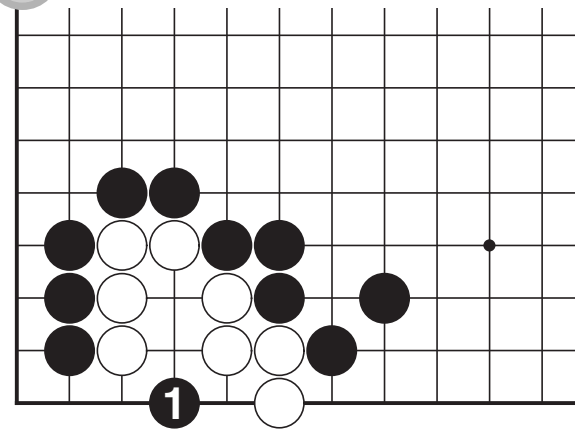

10

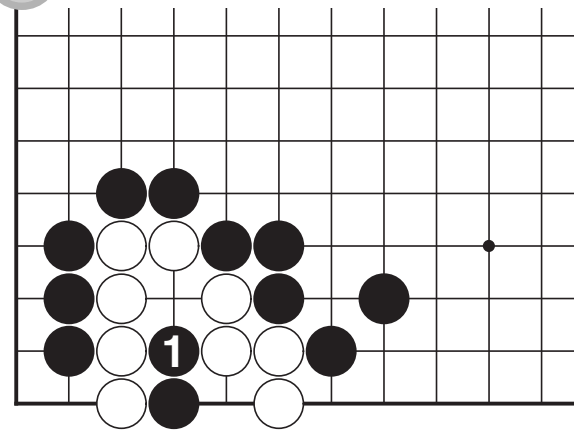

11

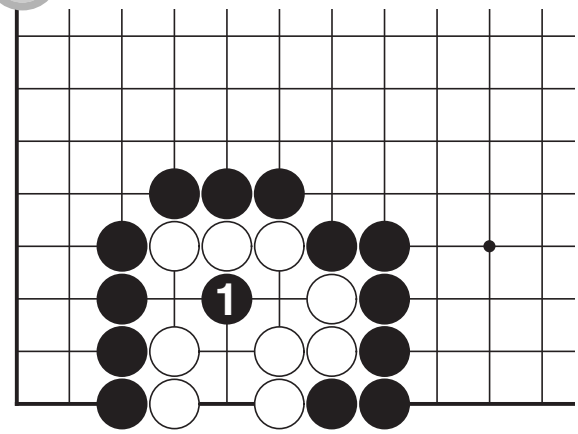

12

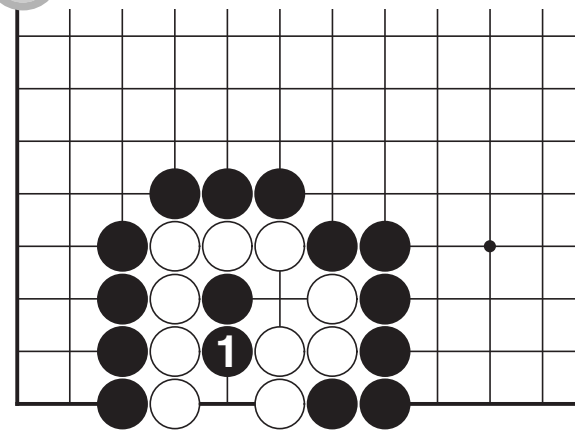

14 Making 3-point eye Shape

13

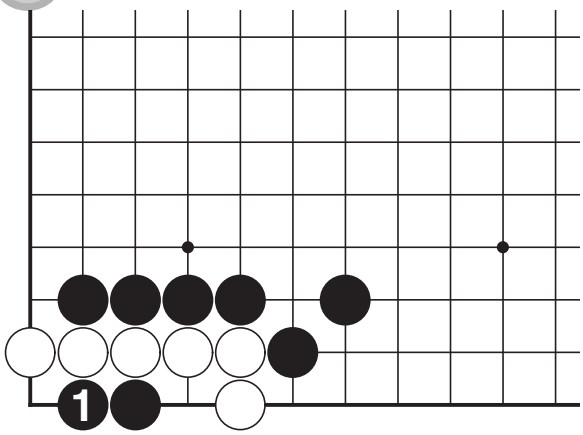

14

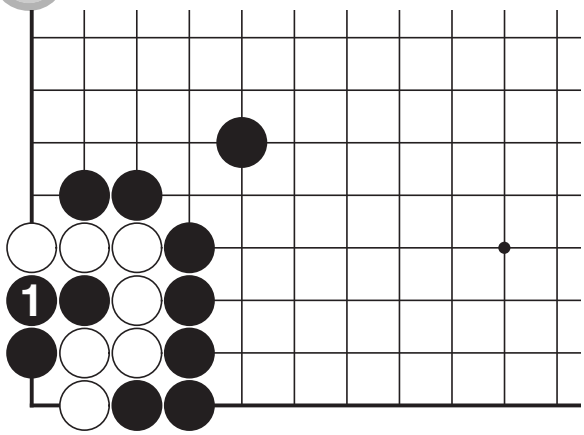

15

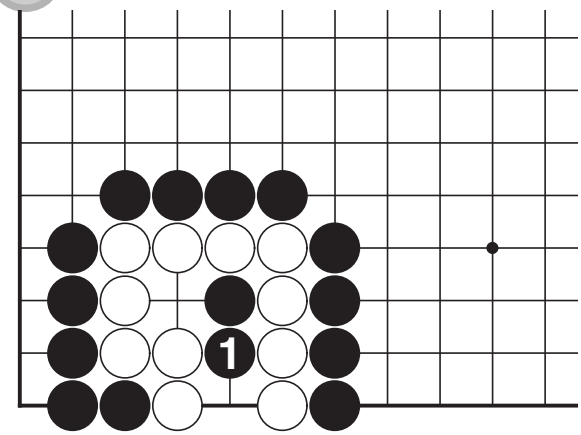

16

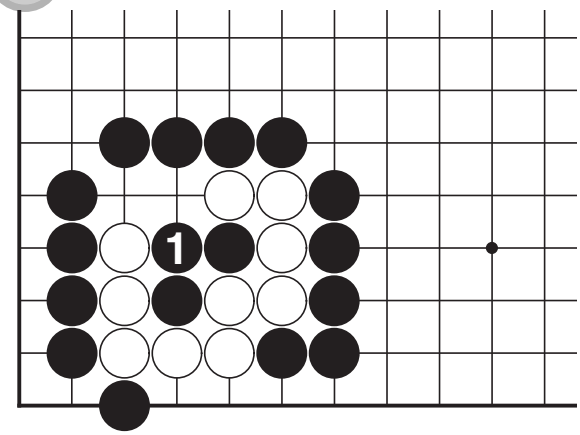

17

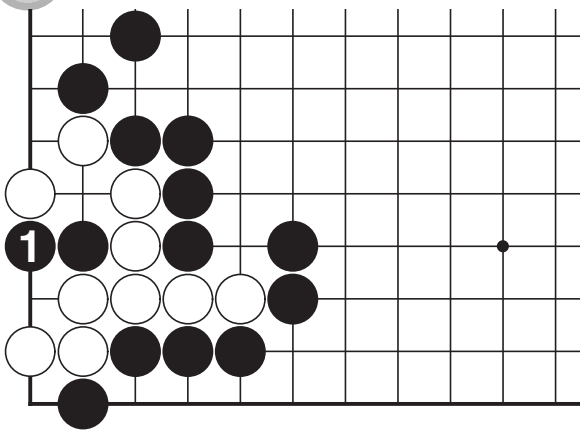

18

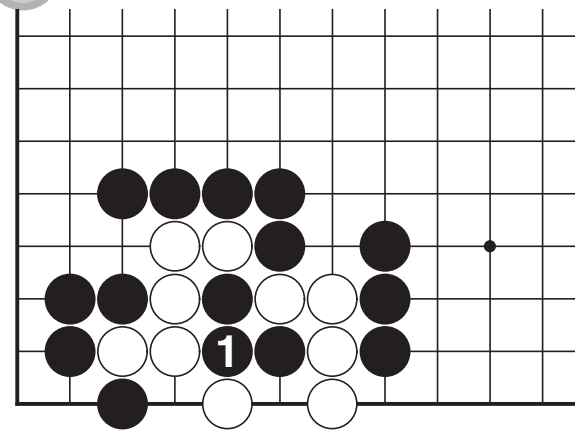

14 Basic Life & Death Shapes

7 dead

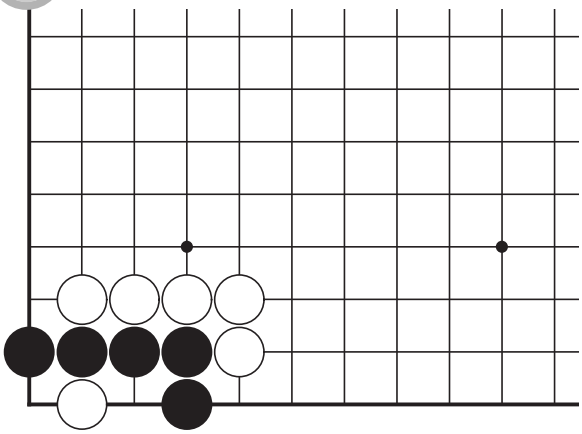

8 alive

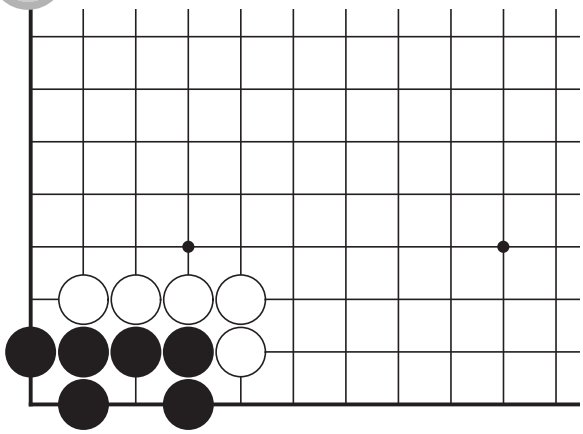

9 dead

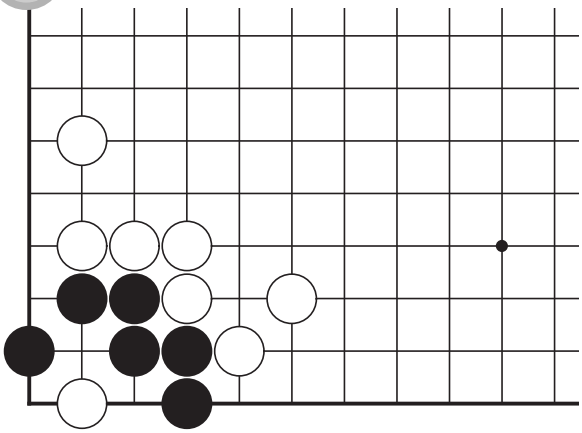

10 alive

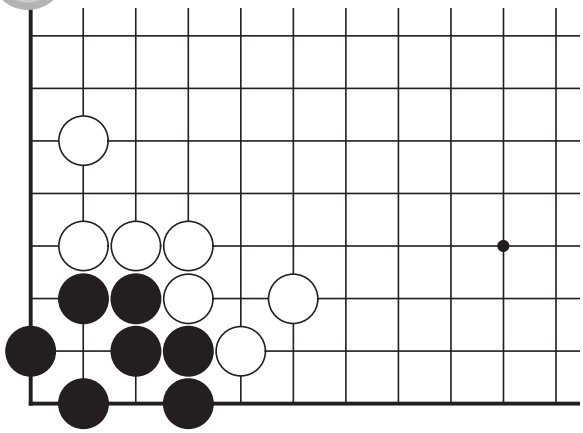

11 dead

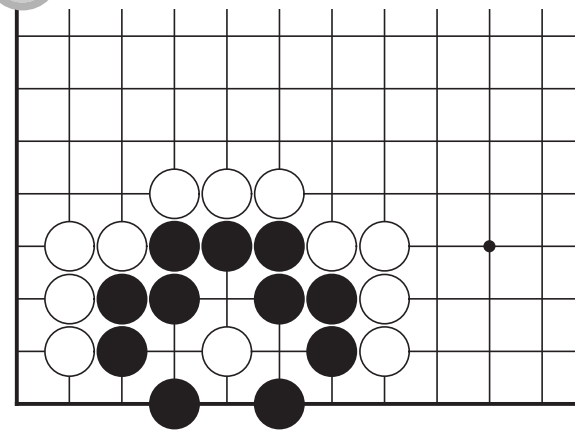

12 alive

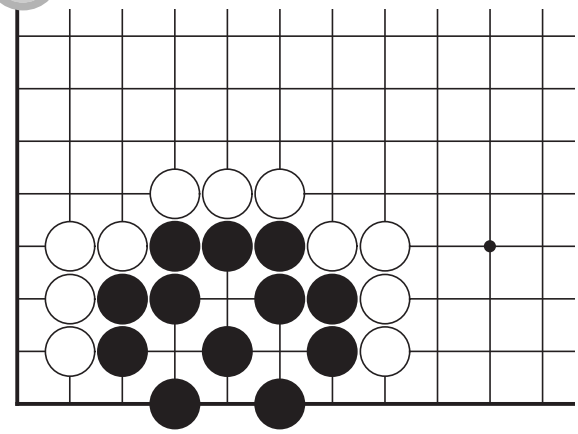

14 Basic Life & Death Shapes

13 dead

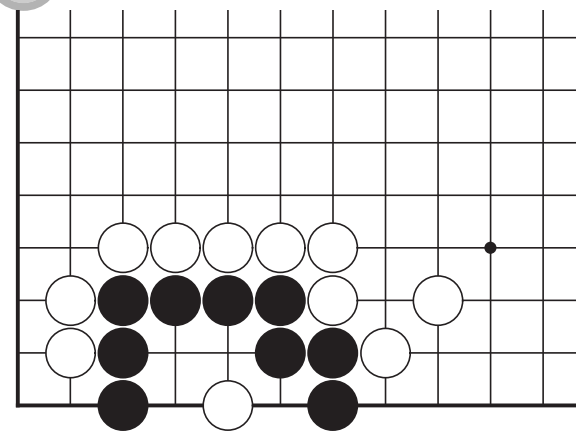

14 alive

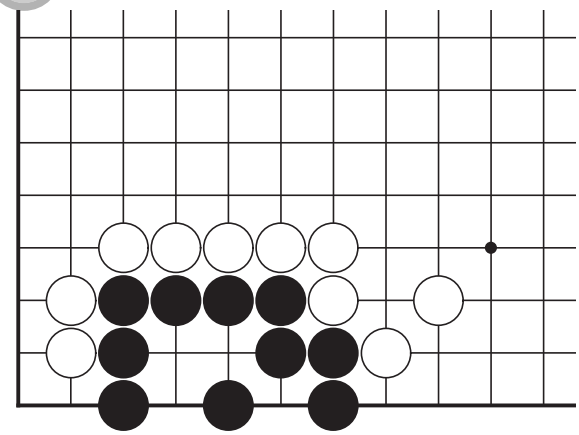

15 dead

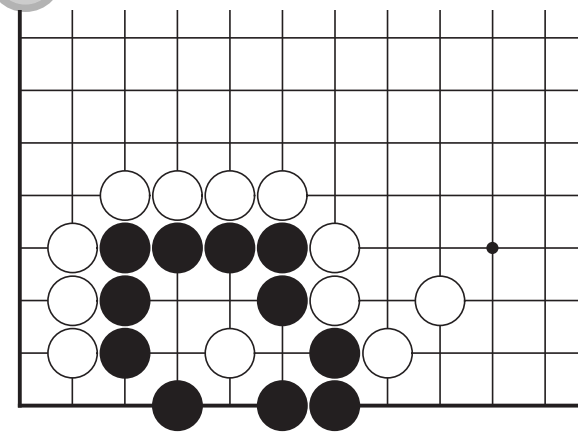

16 alive

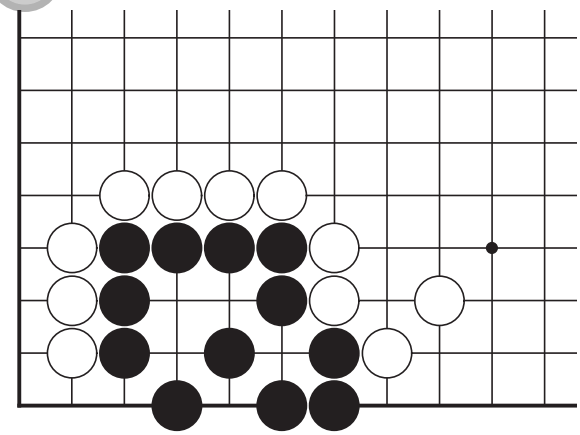

17 dead

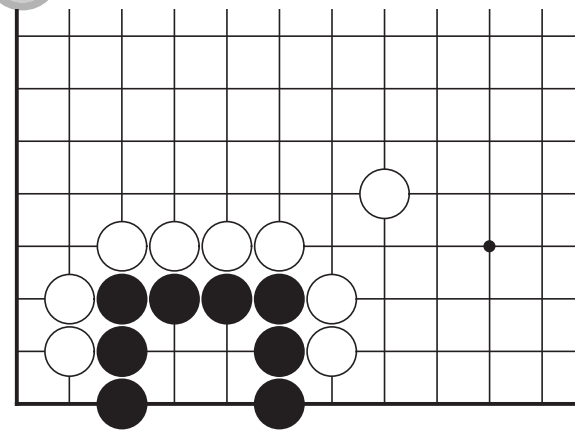

18 alive

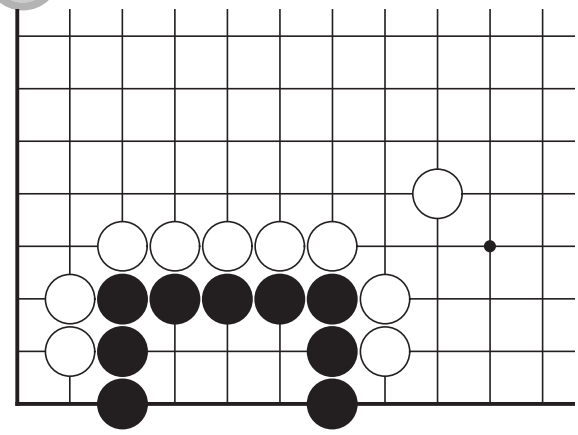

Level 4

15 2 Birds With 1 Stone

115P
Baduk-Topia

1

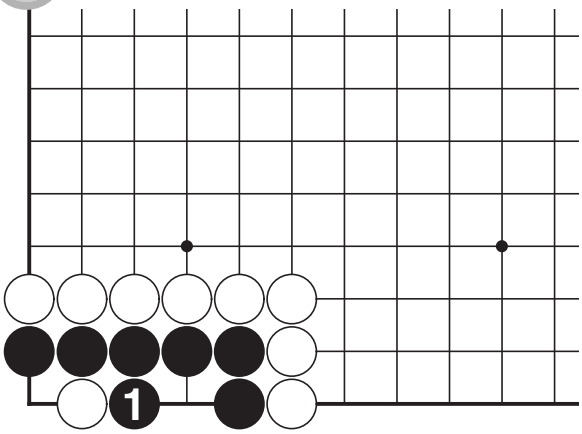

2

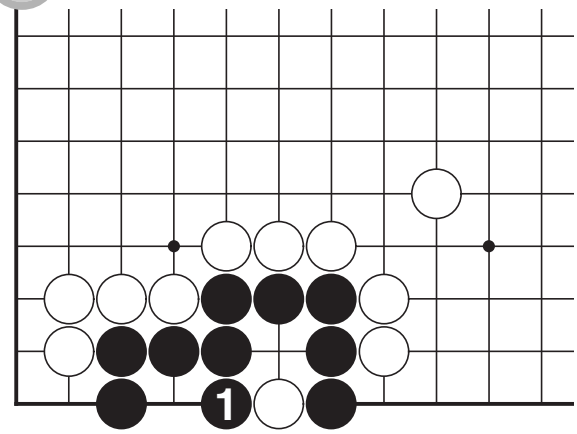

3

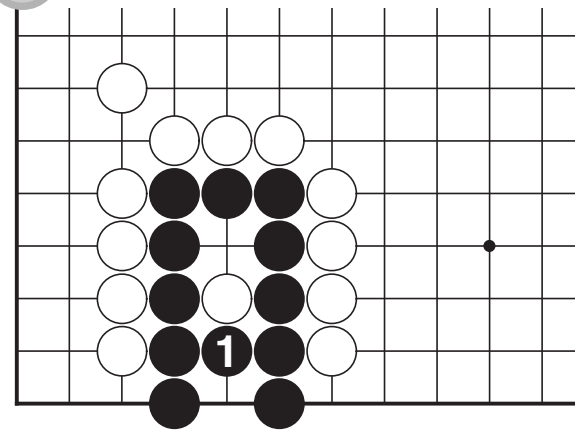

4

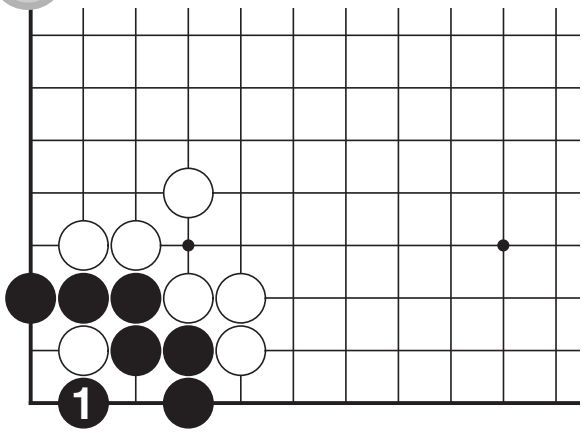

5

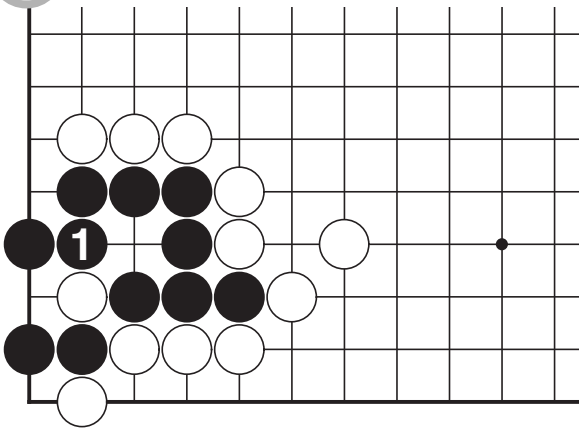

6

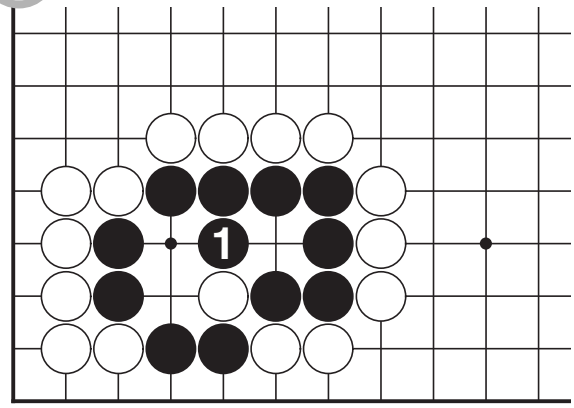

15 2 Birds With 1 Stone

7

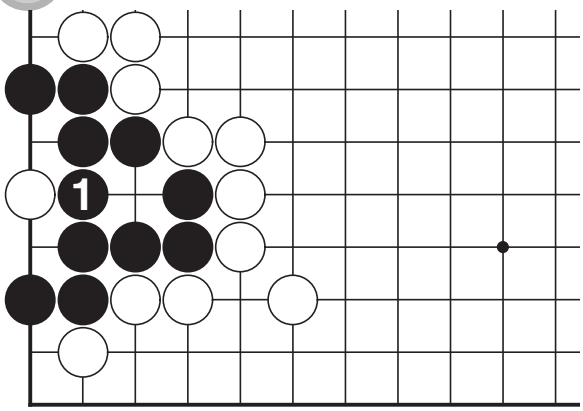

8

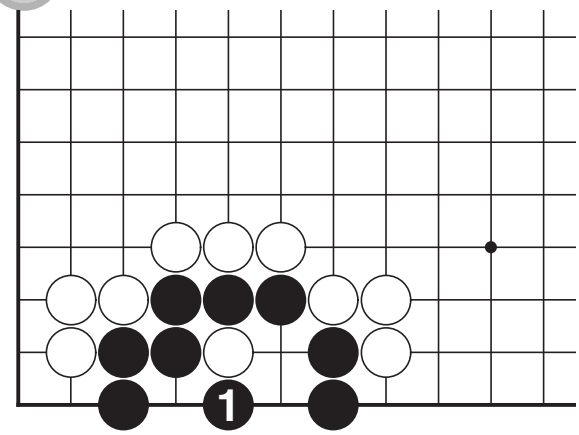

9

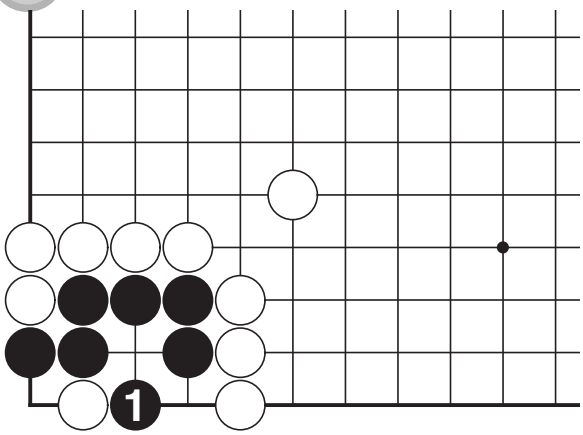

10

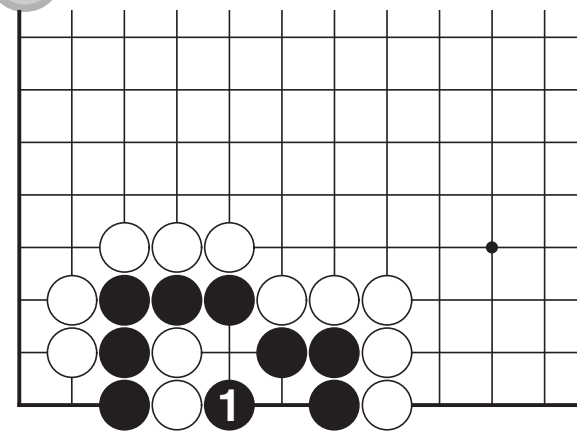

11

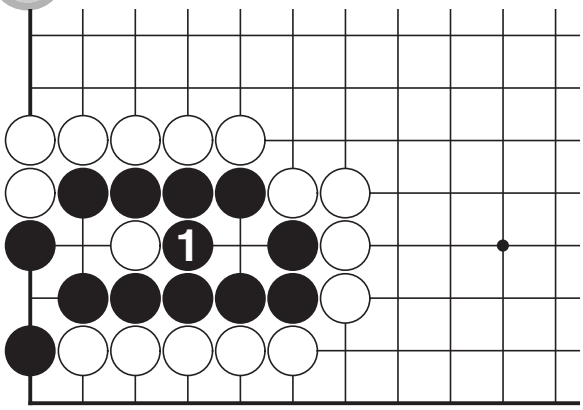

12

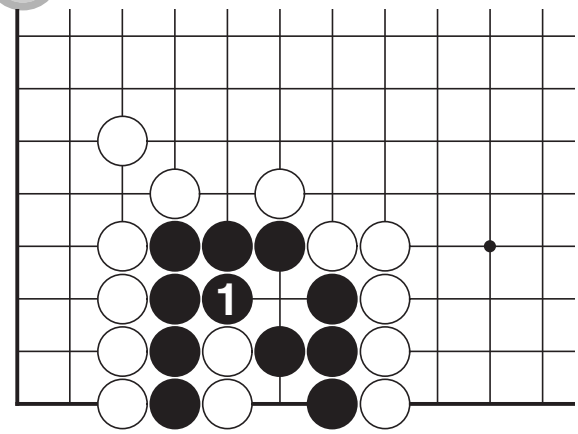

15 2 Birds With 1 Stone

13

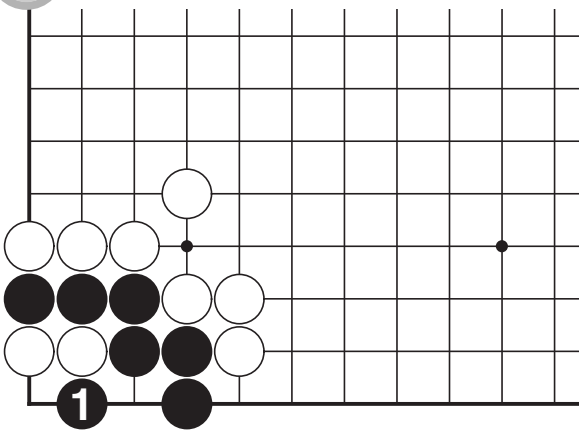

14

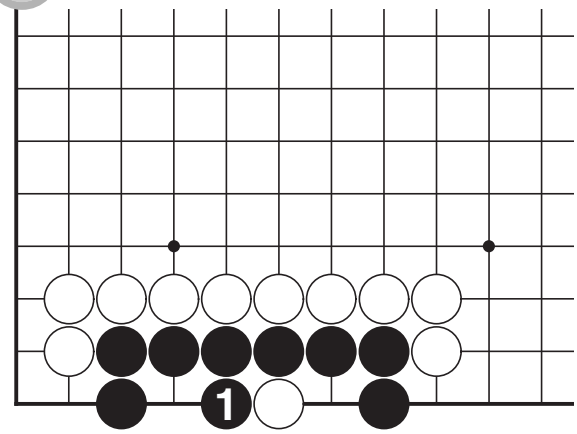

15

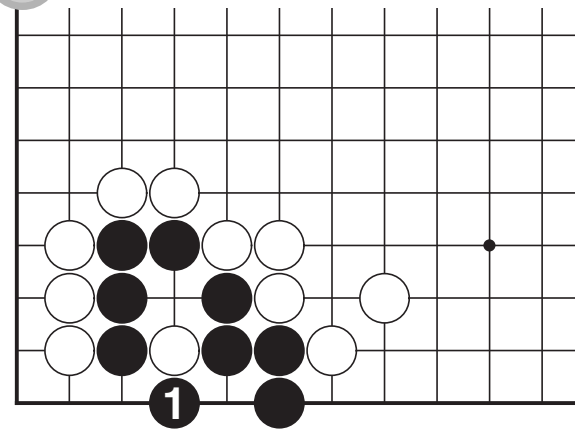

16

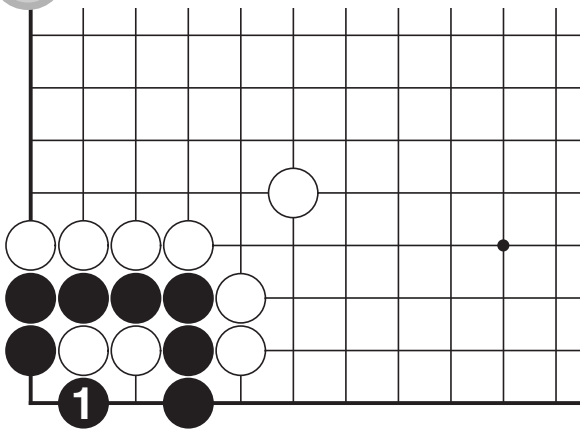

17

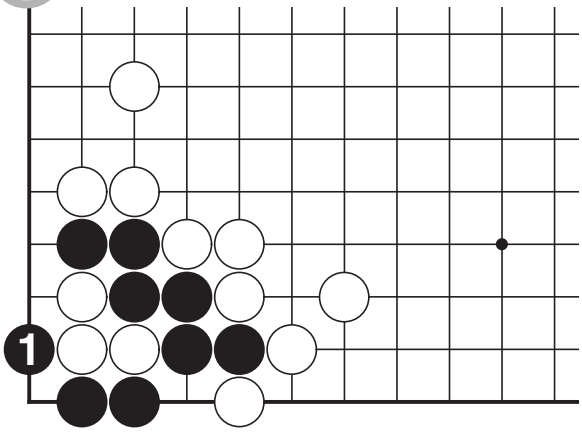

18

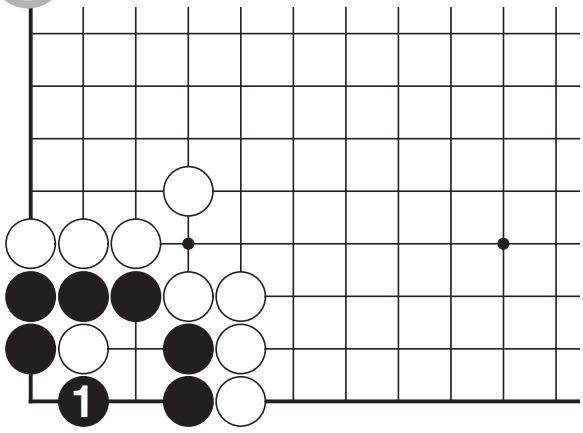

1 bad

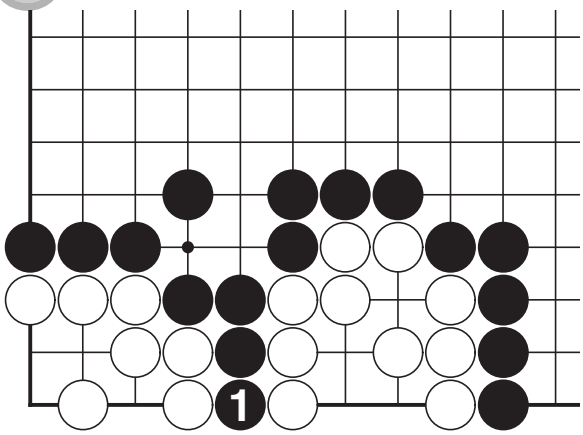

2 good

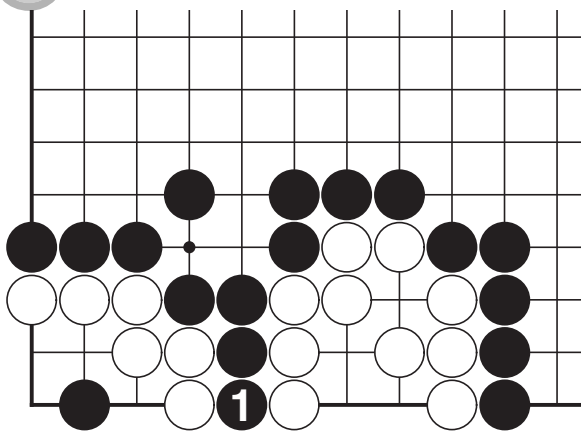

3 bad

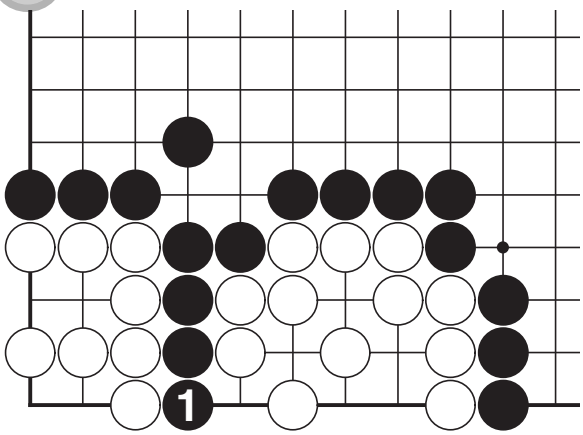

4 good

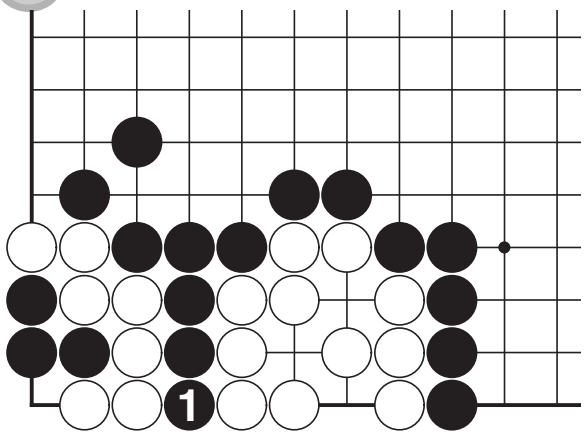

5 bad

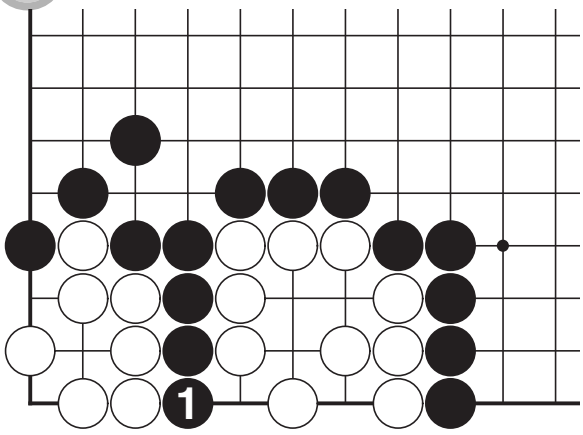

6 good

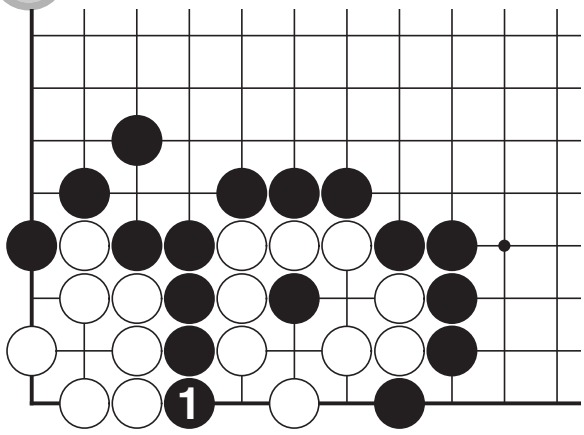

7

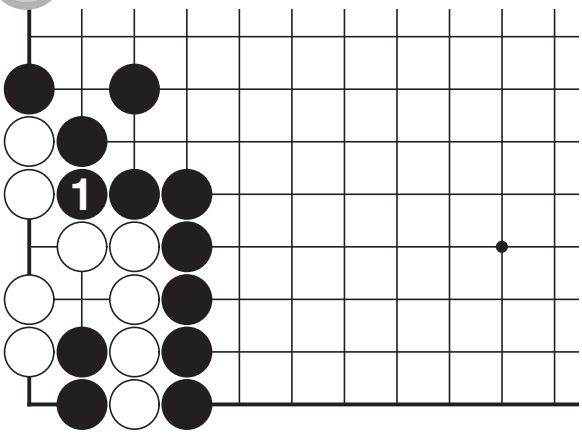

8

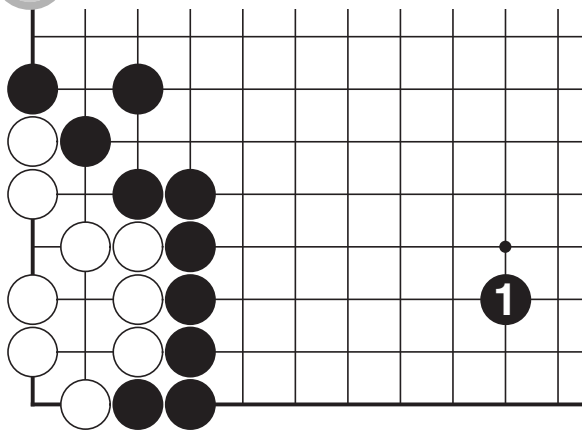

9

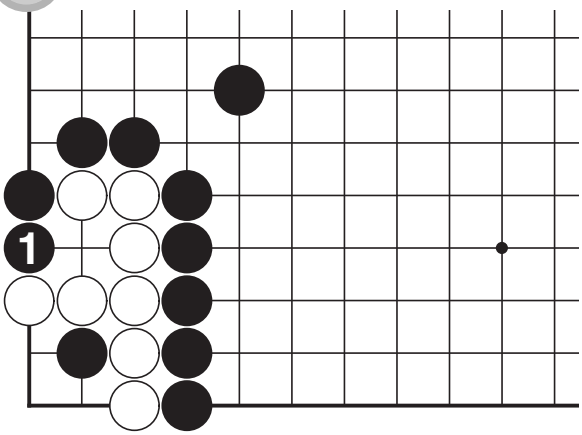

10

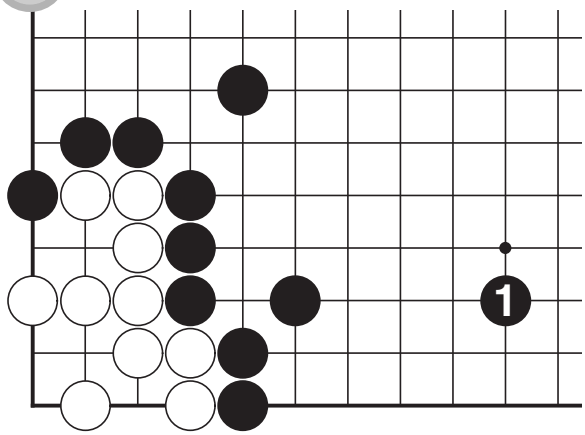

11

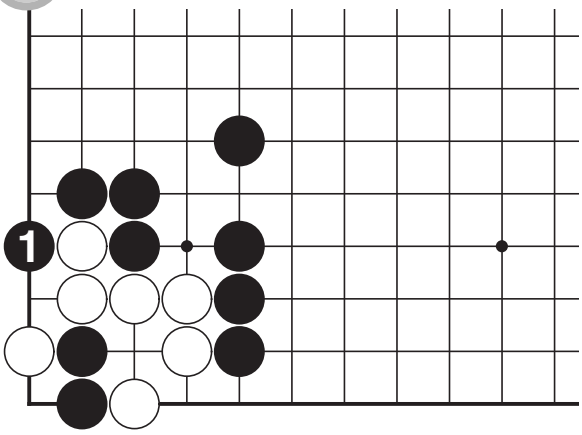

12

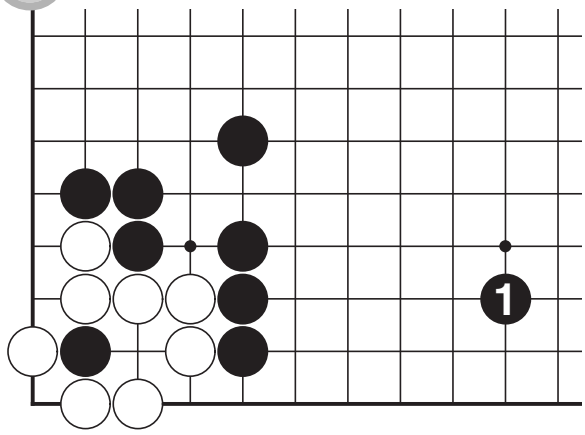

16 Inside Vital Point

1

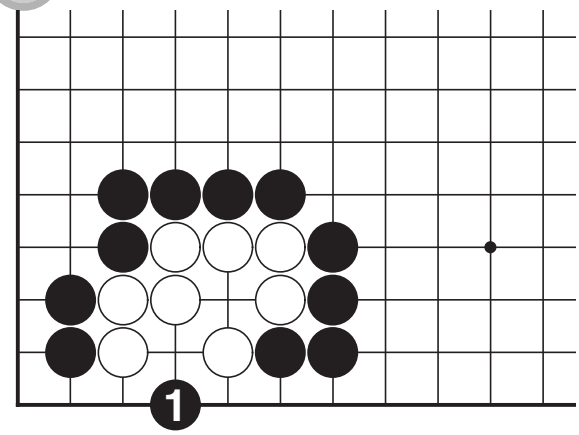

2

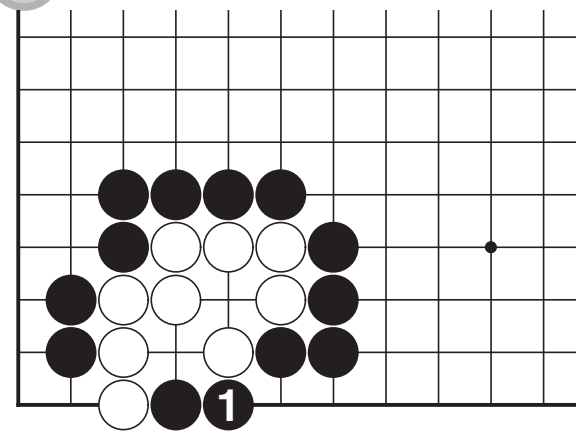

3

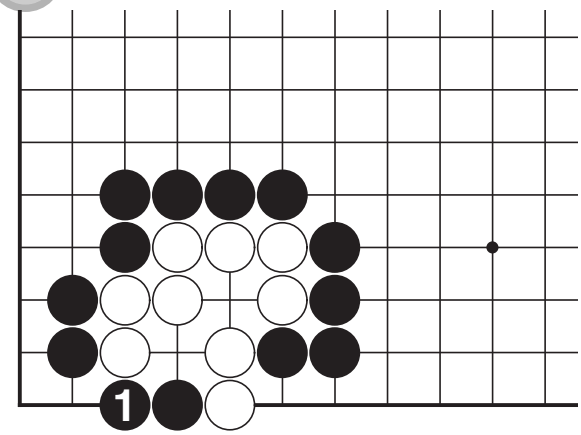

4

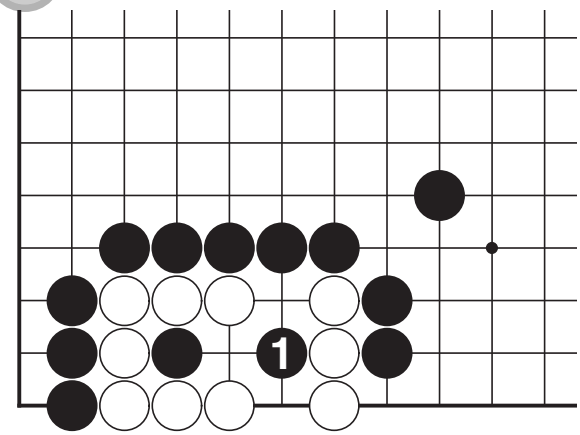

5

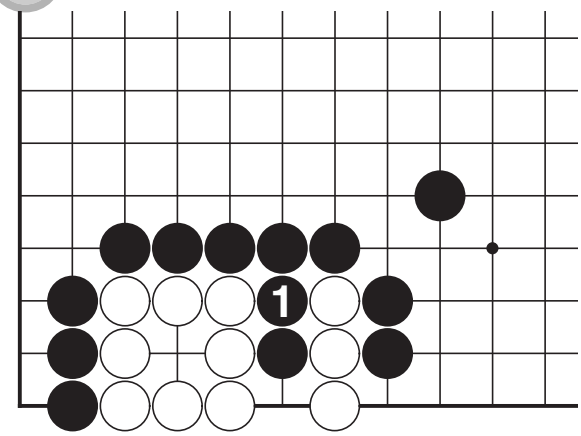

6

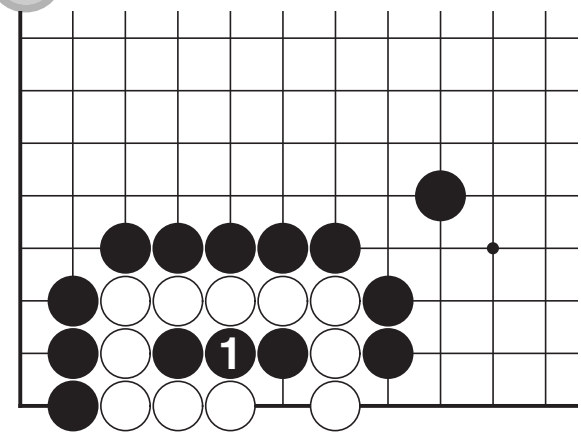

16 Inside Vital Point

7

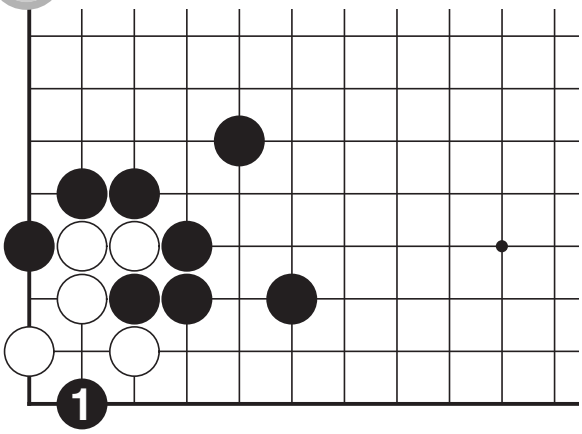

8

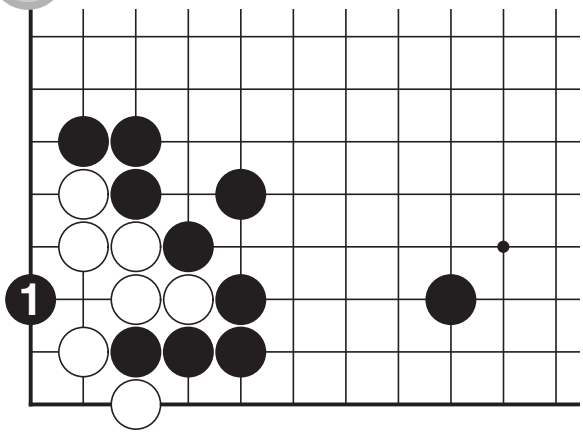

9

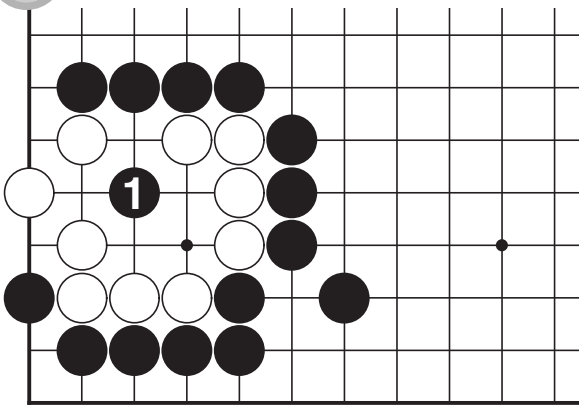

10

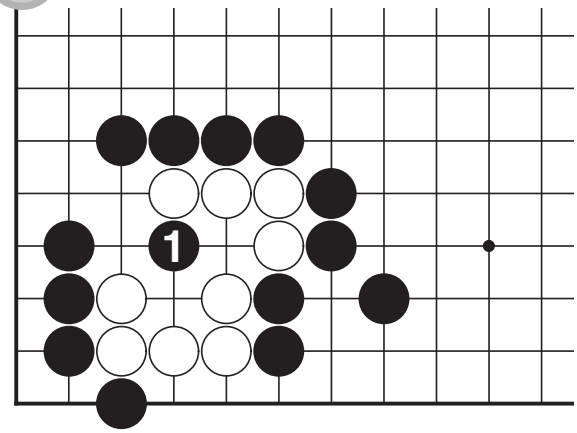

11

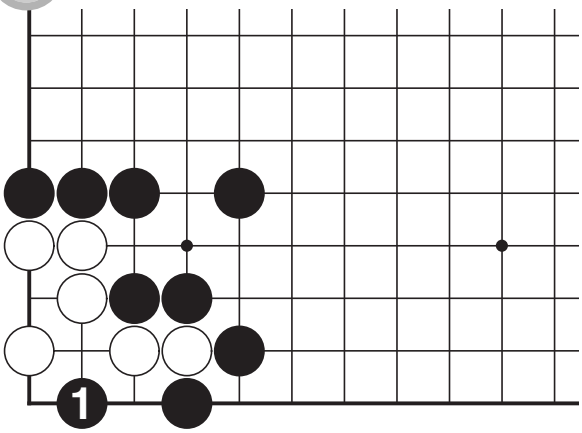

12

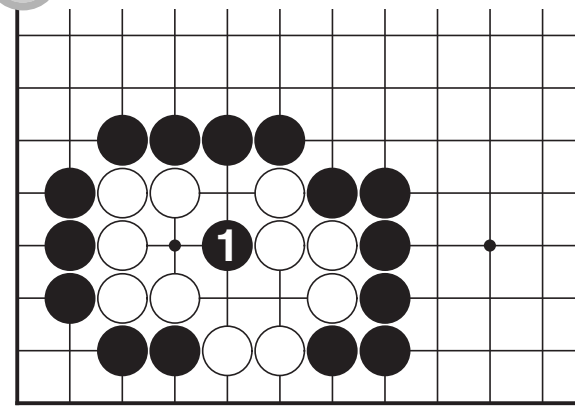

16 Inside Vital Point

13

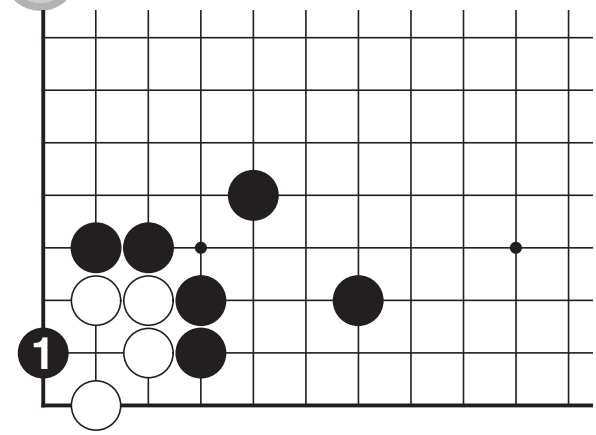

14

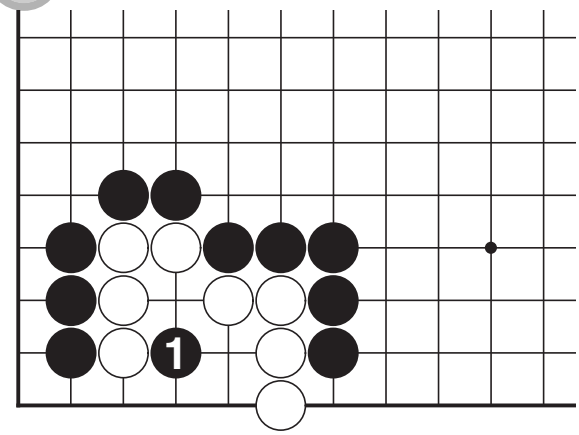

15

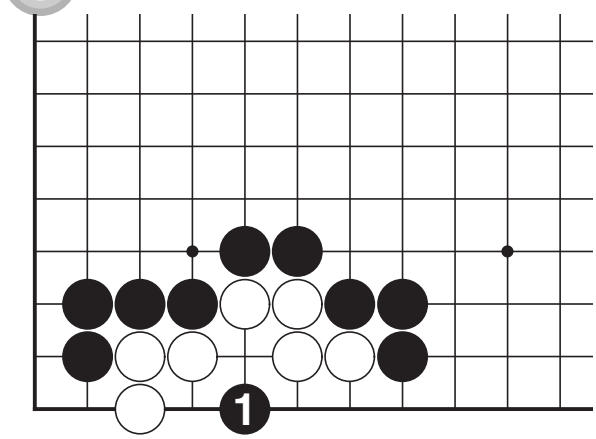

16

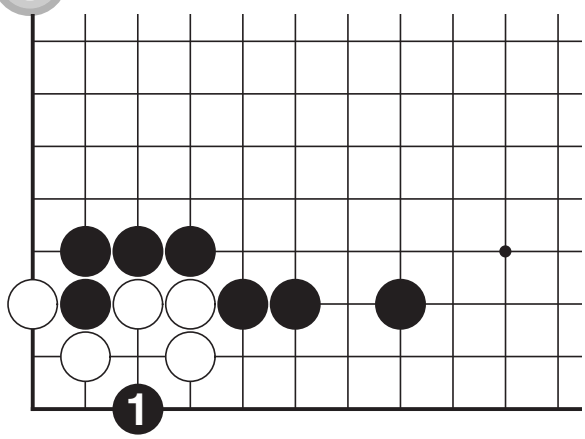

17

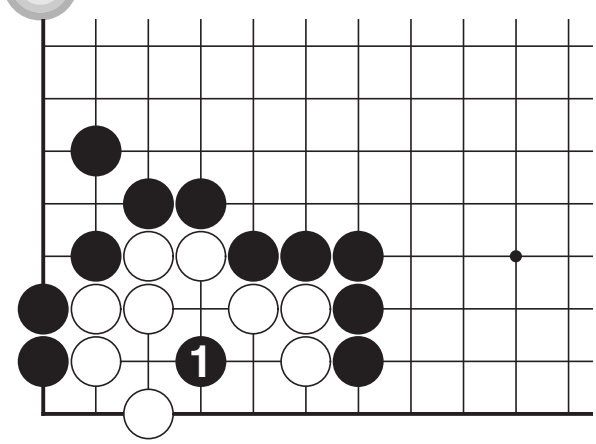

18

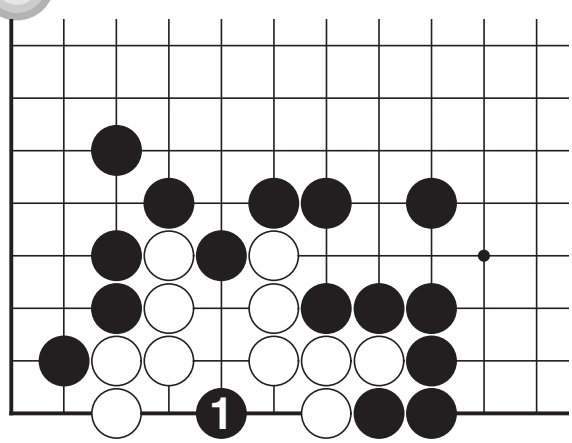

Next Move

1

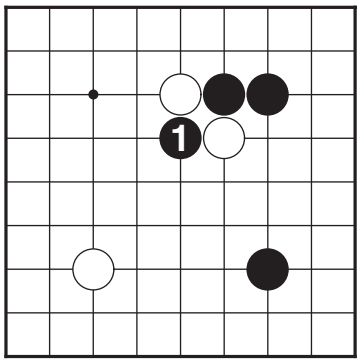

2

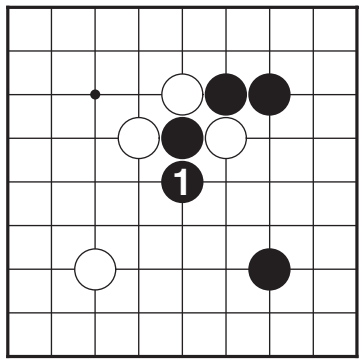

3

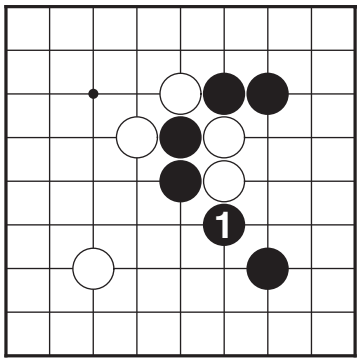

4

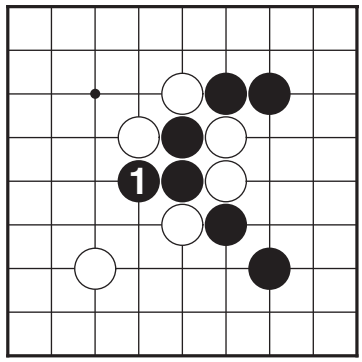

5

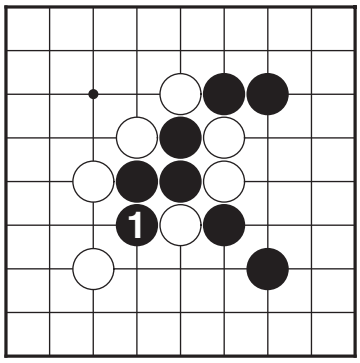

6

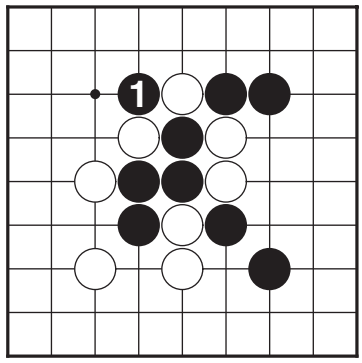

7

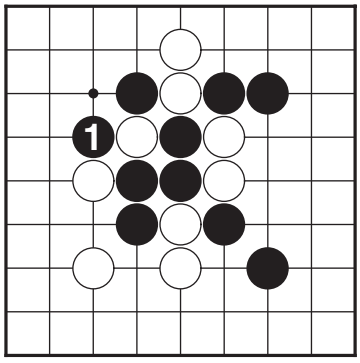

8

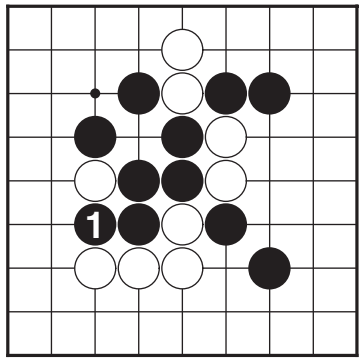

Level 4

17 Net to Your Stones

129P
Baduk-Topia

1

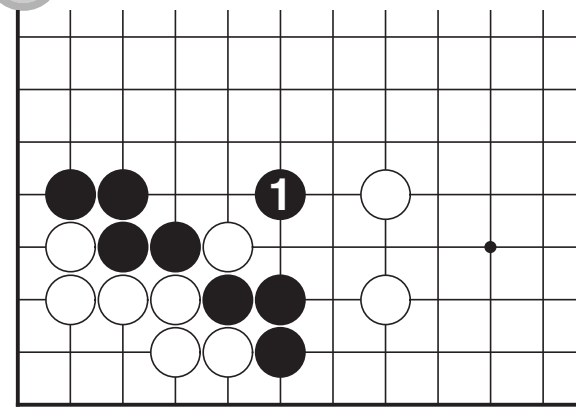

2

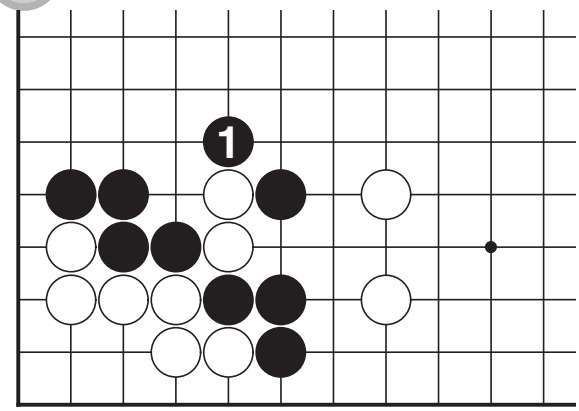

3

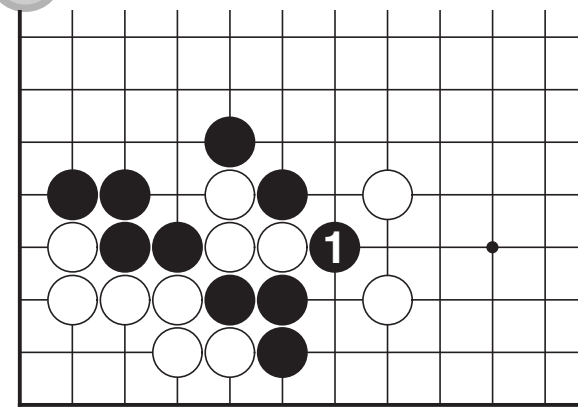

4

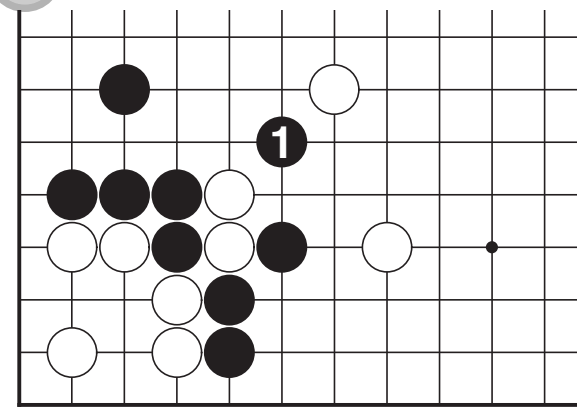

5

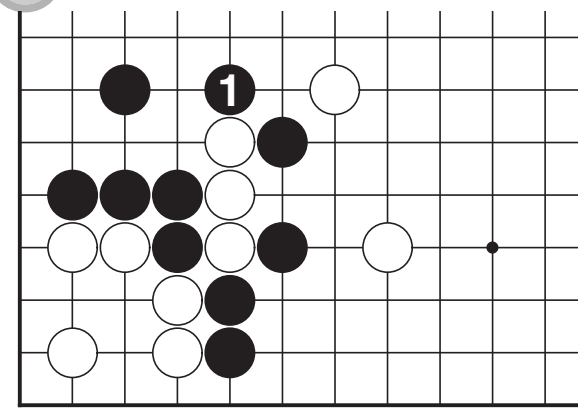

6

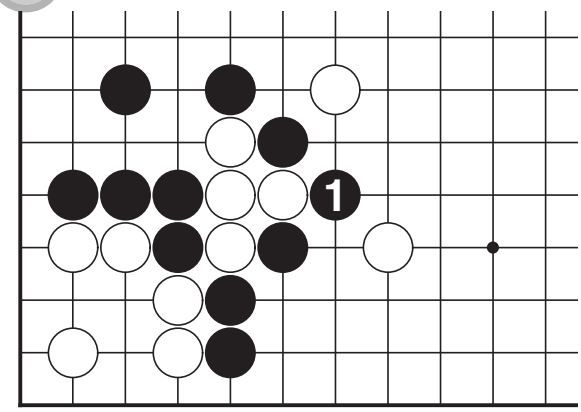

17 Net to Your Stones

7

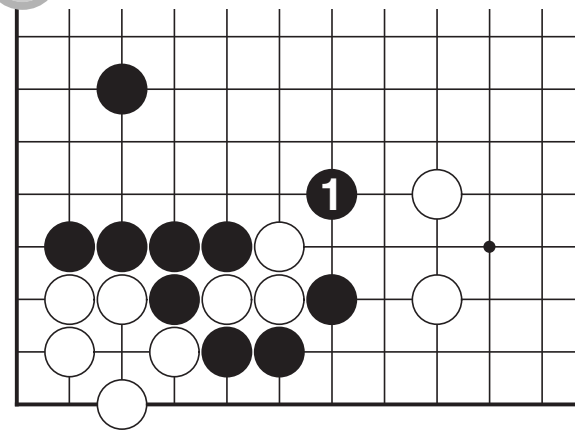

8

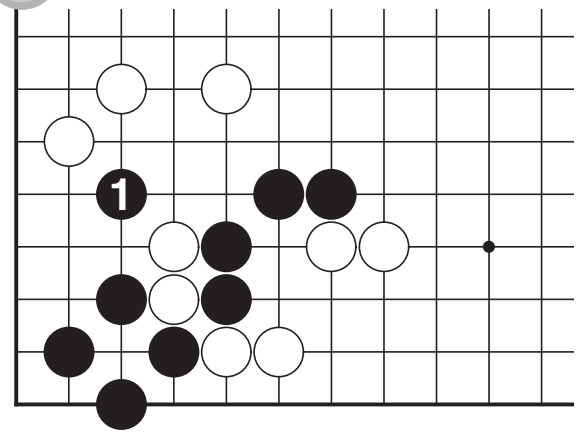

9

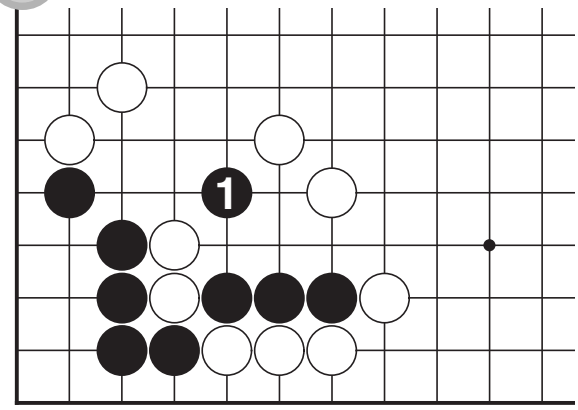

10

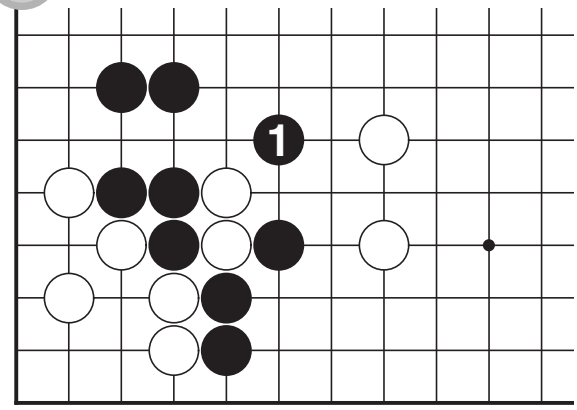

11

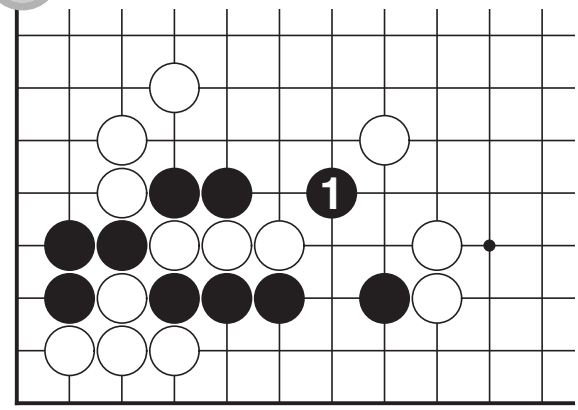

12

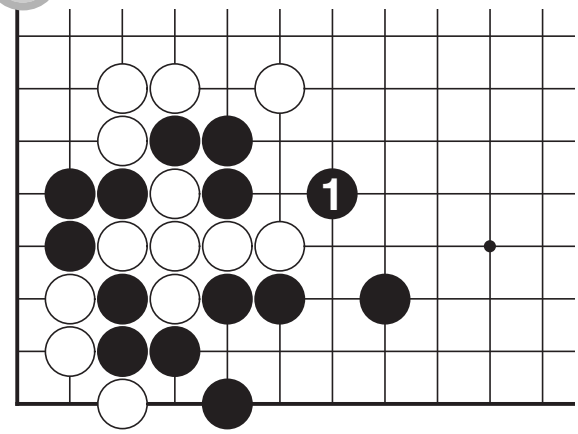

17 Net to Your Stones

13

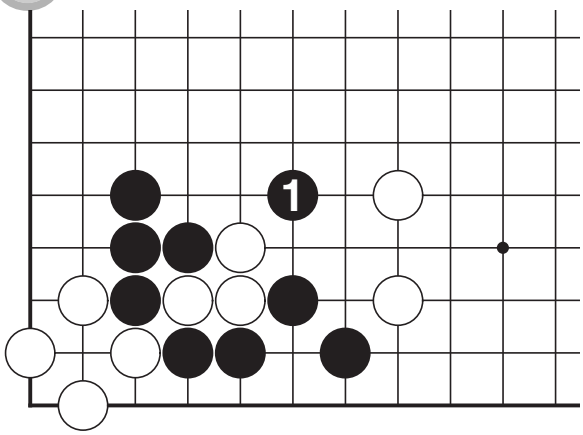

14

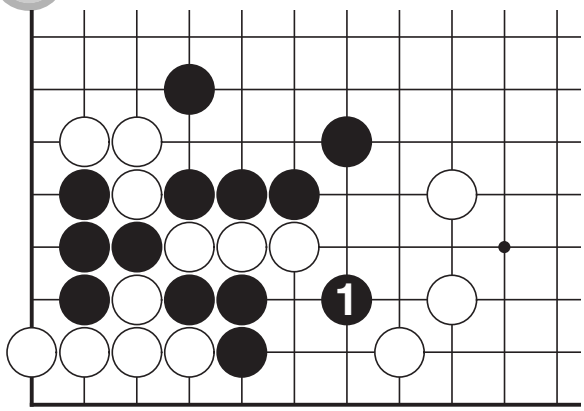

15

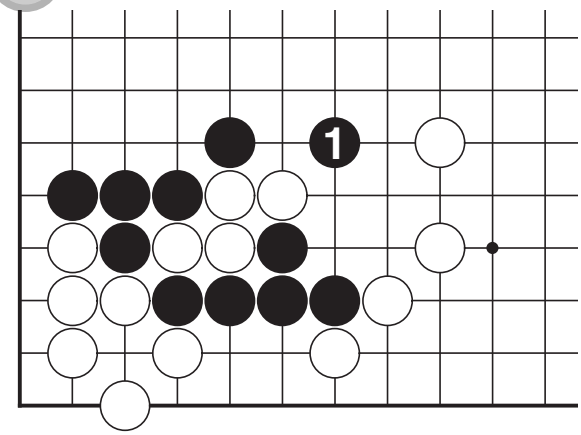

16

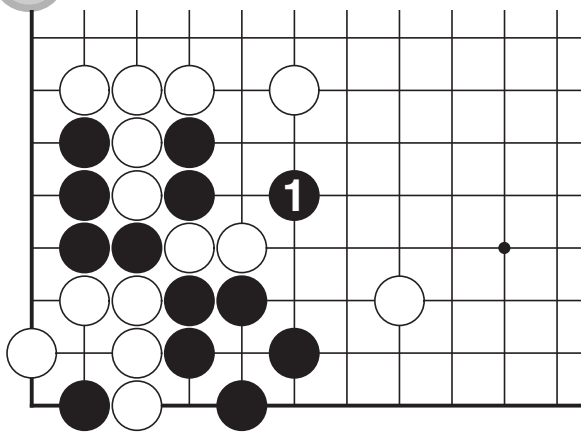

17

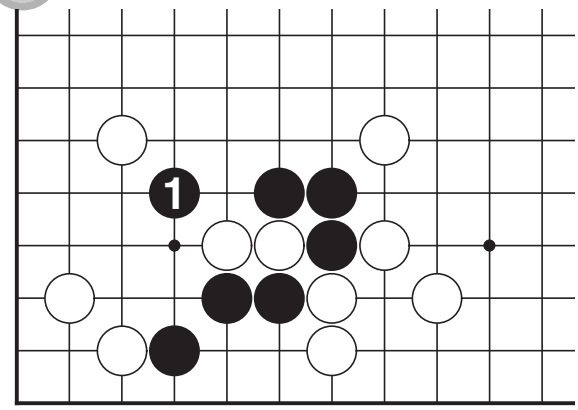

18

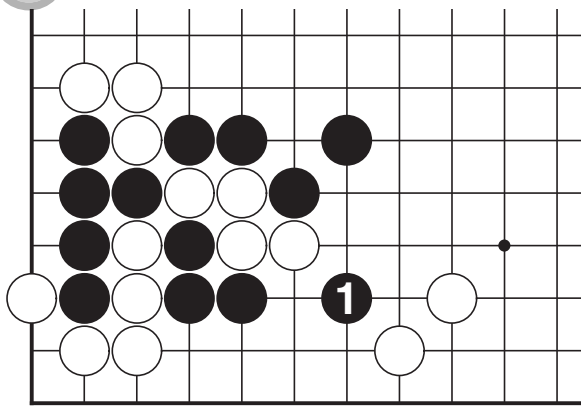

17 Net(review)

1

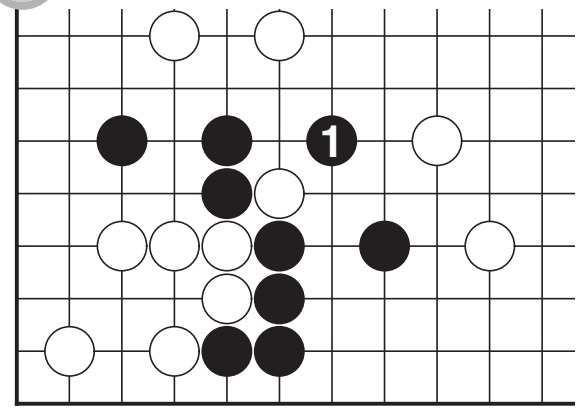

2

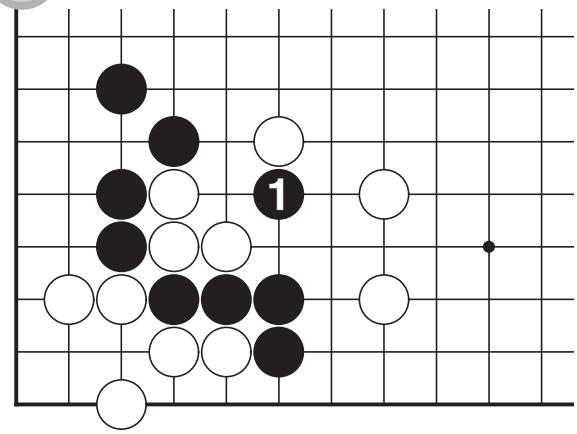

3

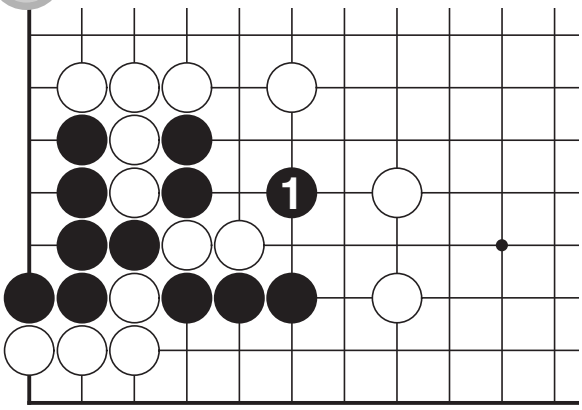

4

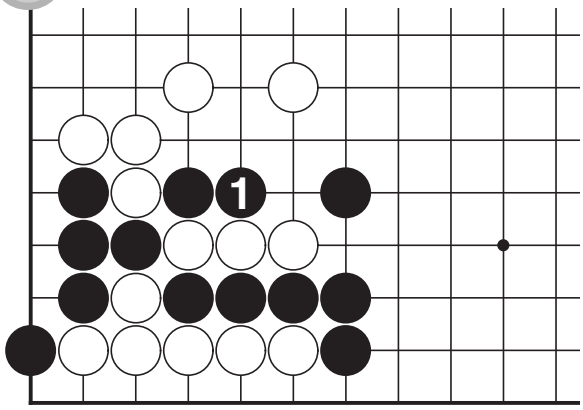

5

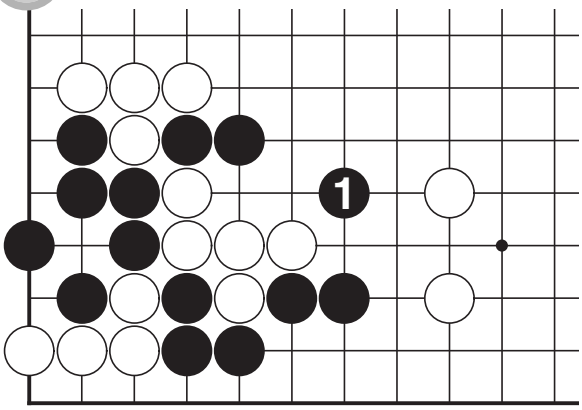

6

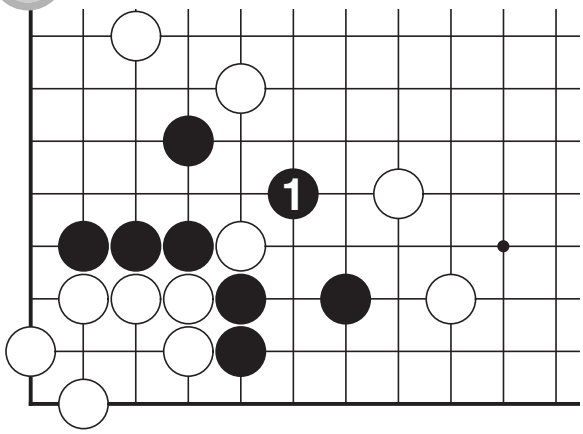

17 Net(review)

7

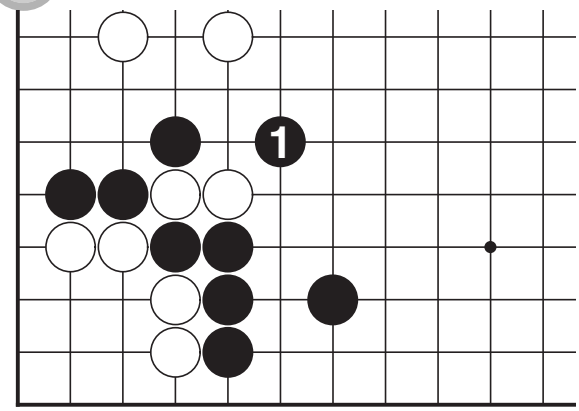

8

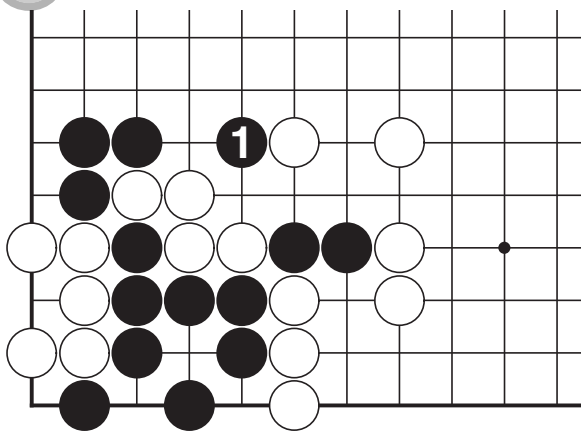

9

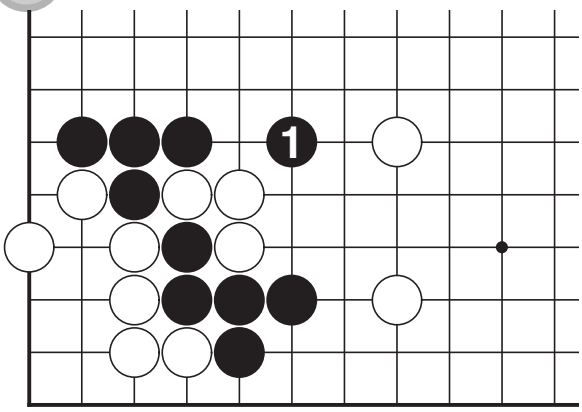

10

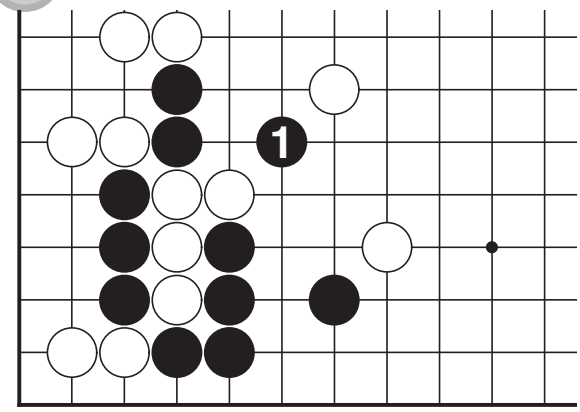

11

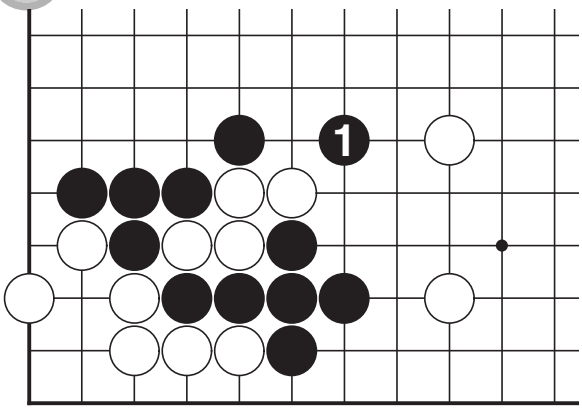

12

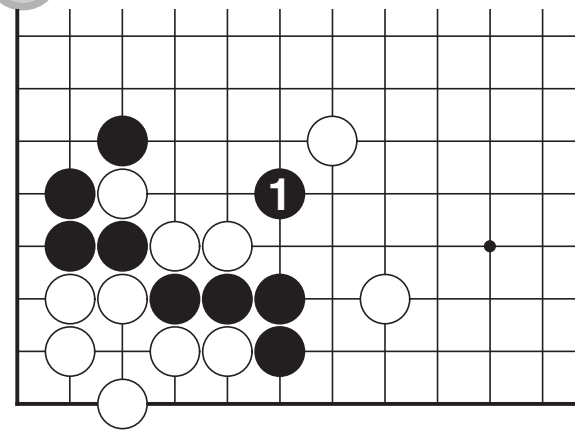

18 Neutral Points

1

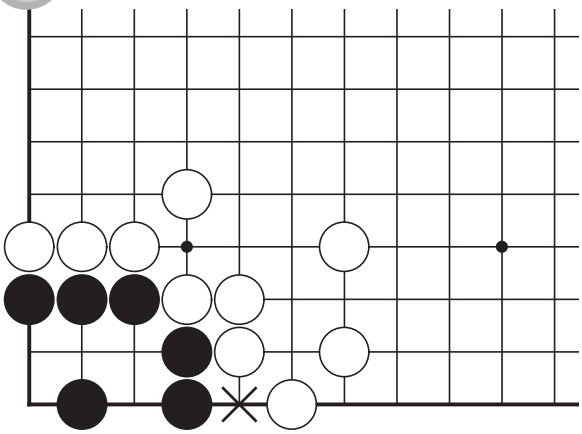

2

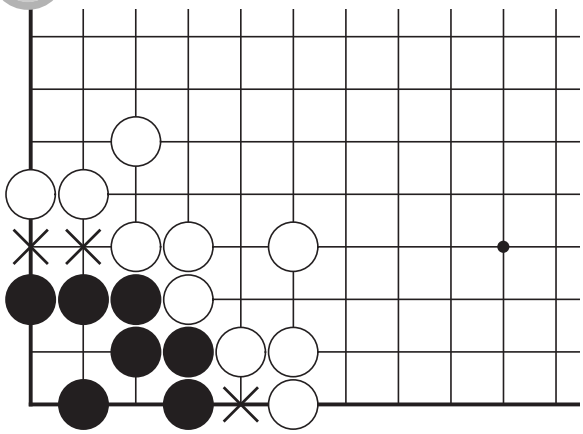

3

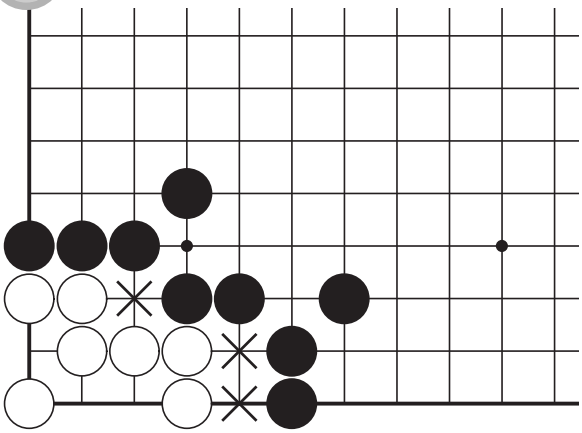

4

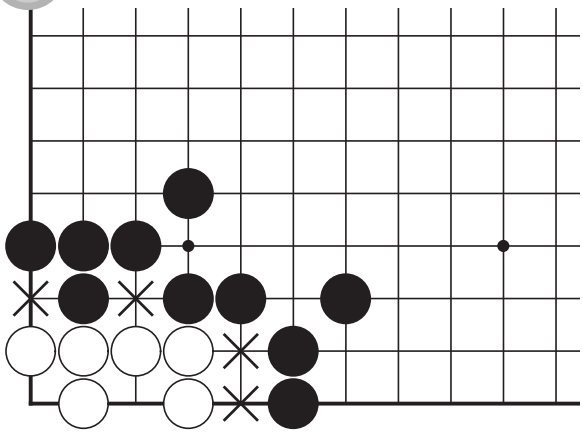

5

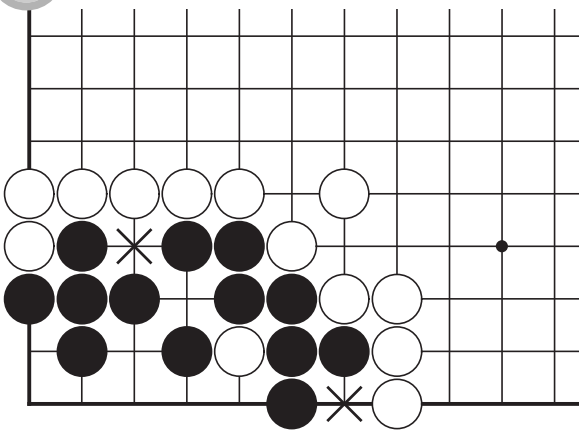

6

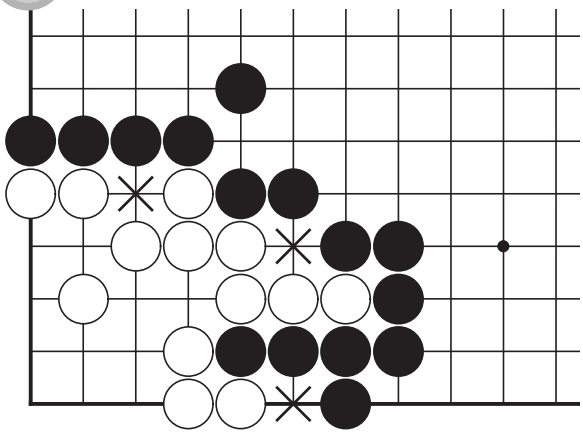

Level 4

18 Careful With Neutral Points

137P
Baduk-Topia

1

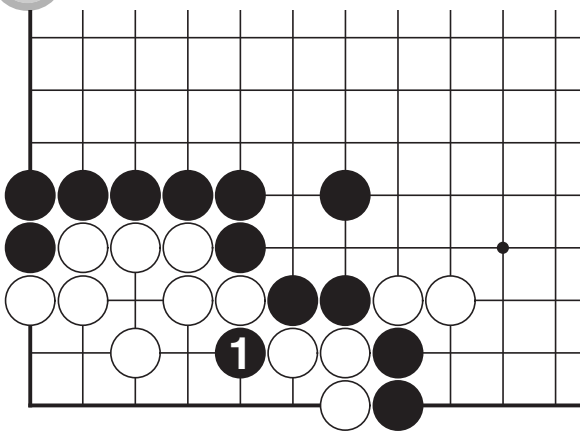

2

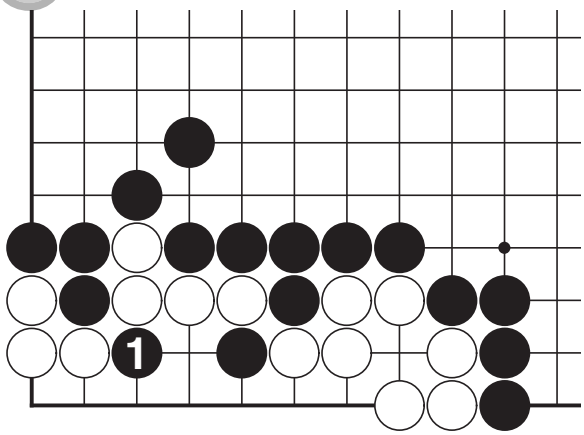

3

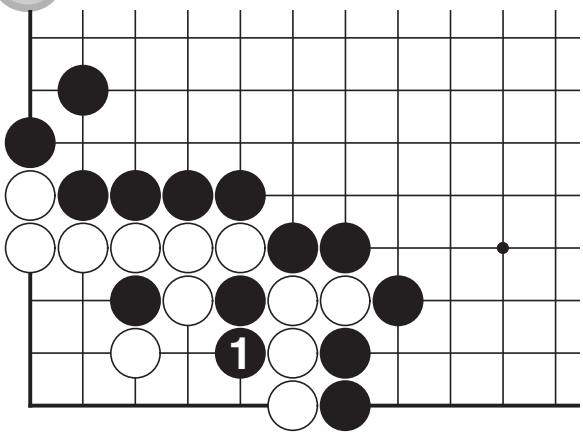

4

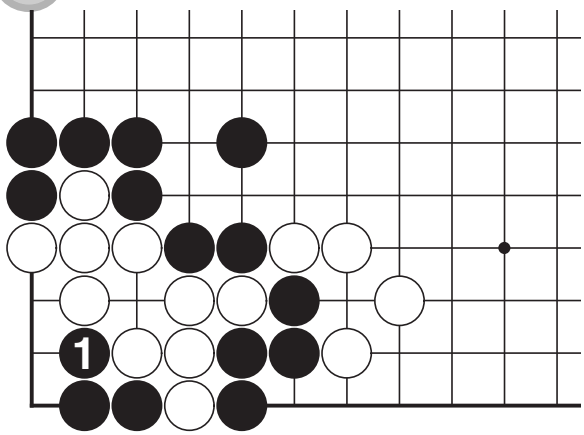

5

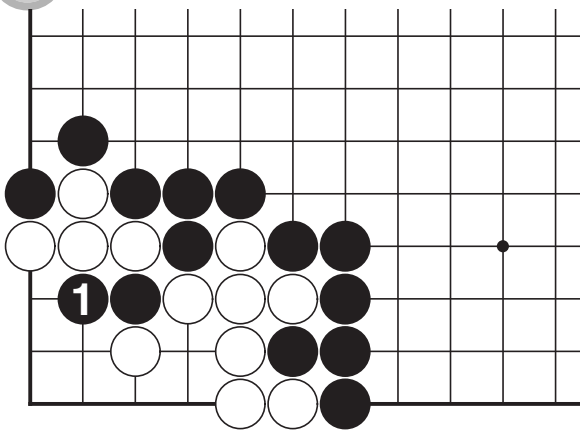

6

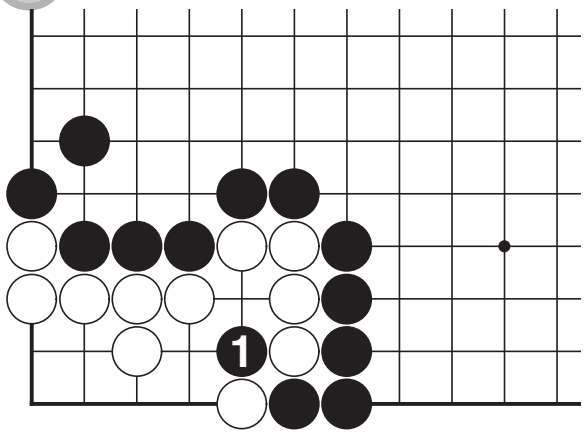

18 Careful With Neutral Points

7

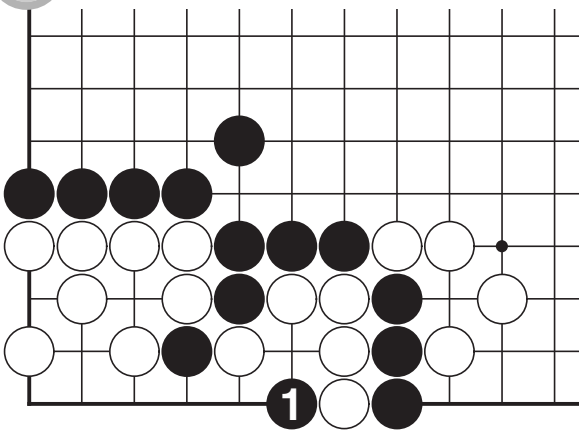

8

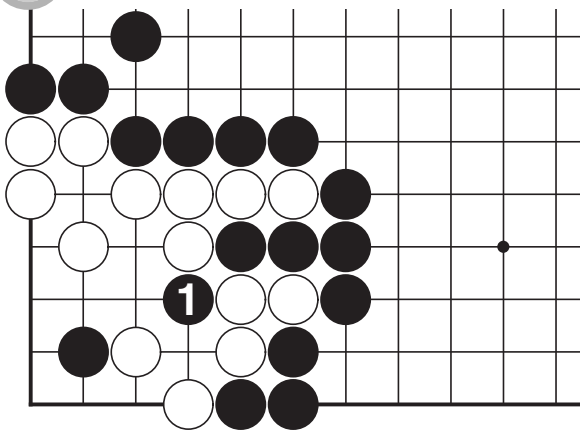

9

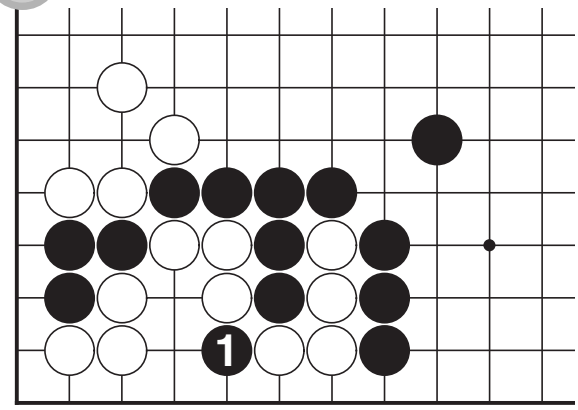

10

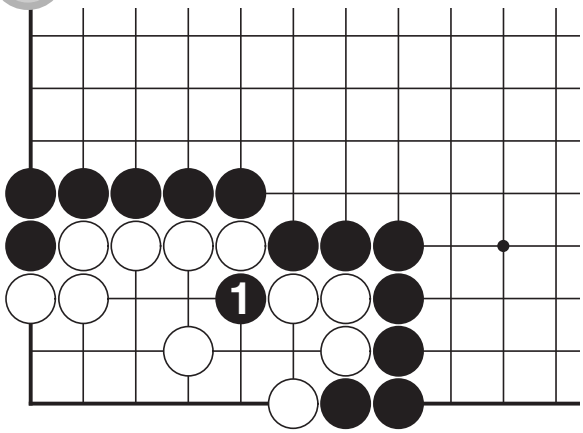

11

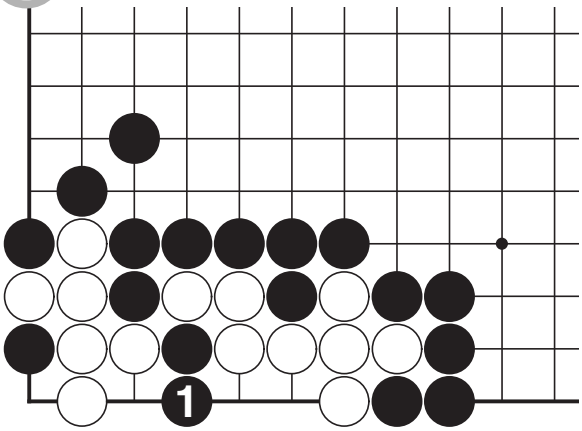

12

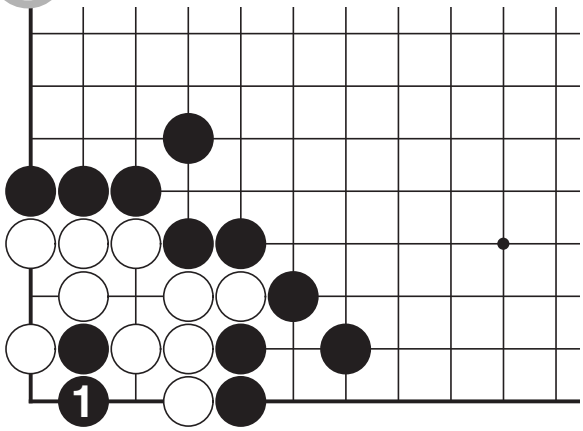

18 Careful With Neutral Points

13

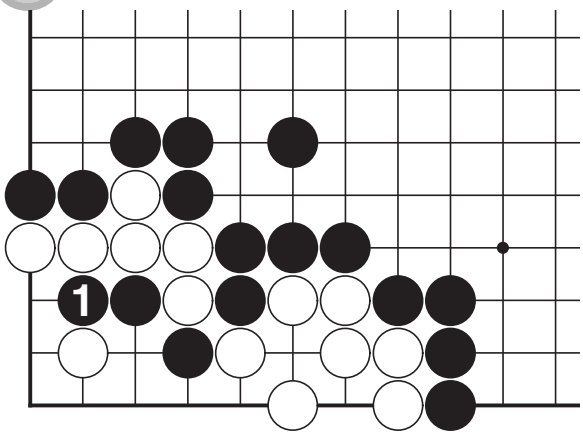

14

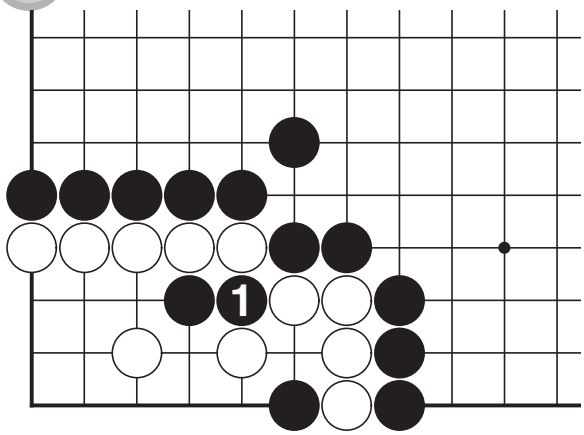

15

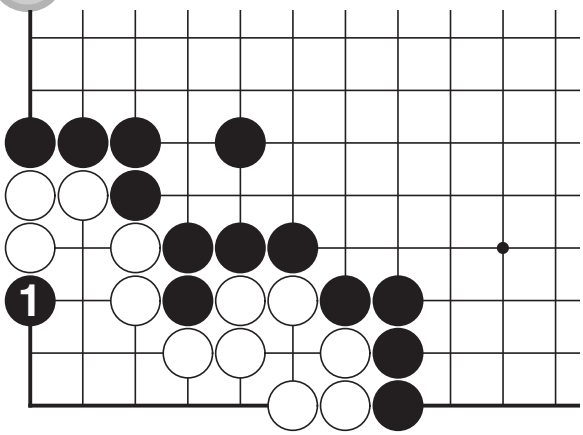

16

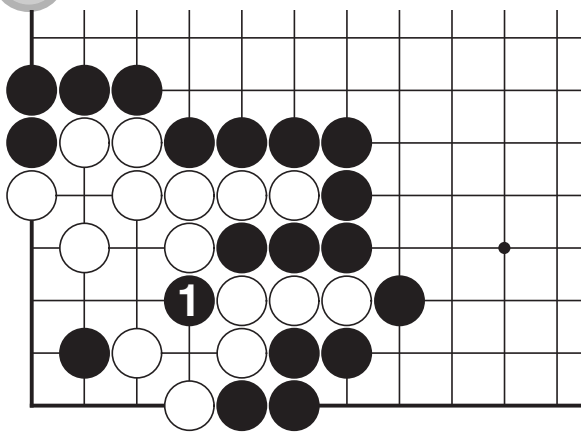

17

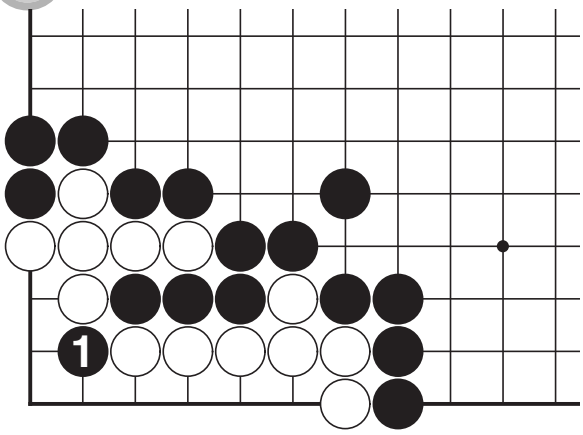

18

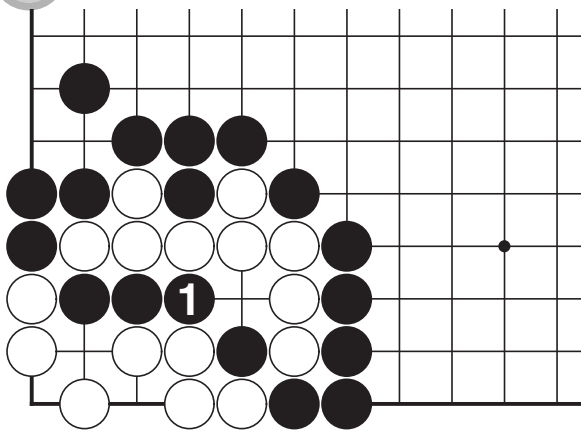

Level 4

18 Capturing Race(review)

140P
Baduk-Topia

1

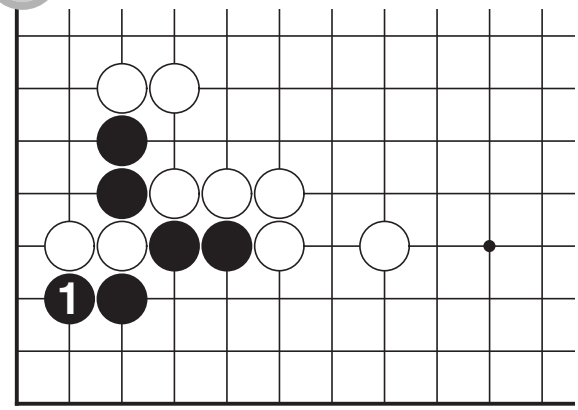

2

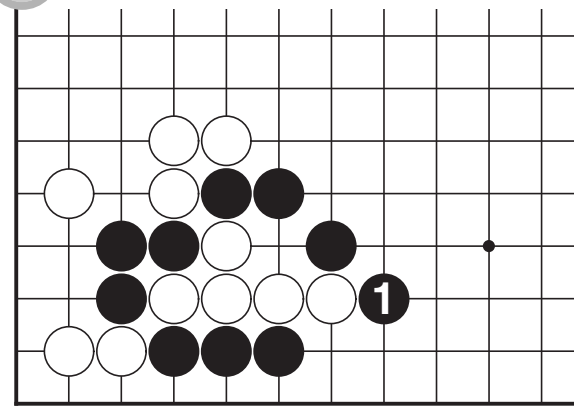

3

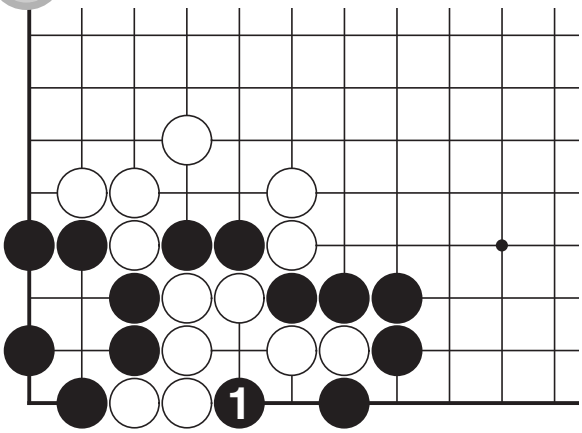

4

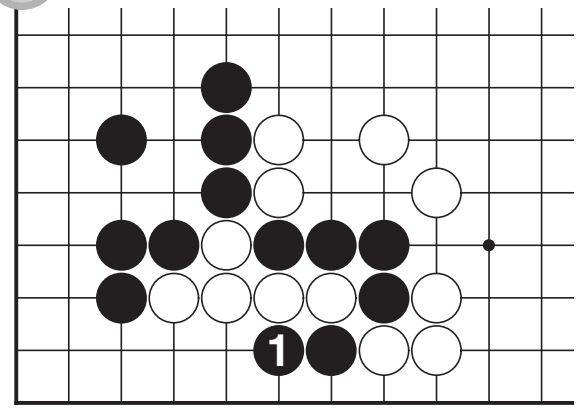

5

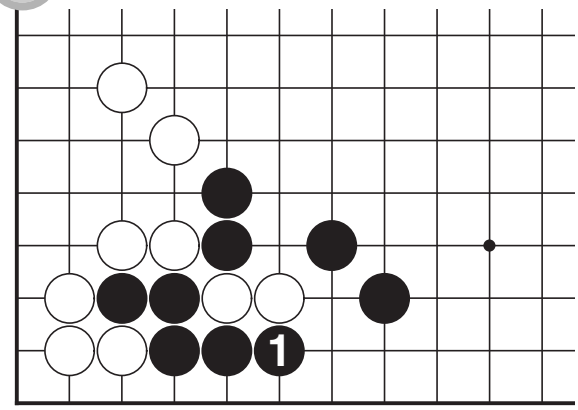

6

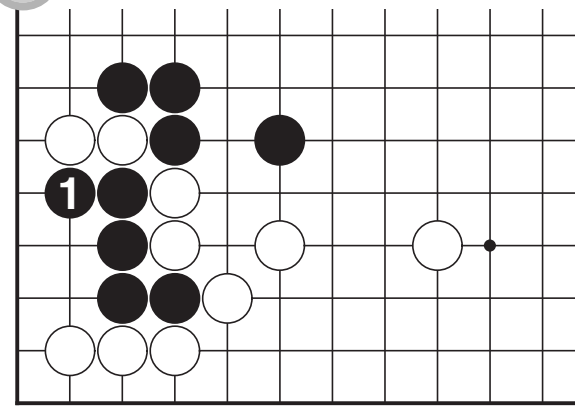

18 Capturing Race(review)

7

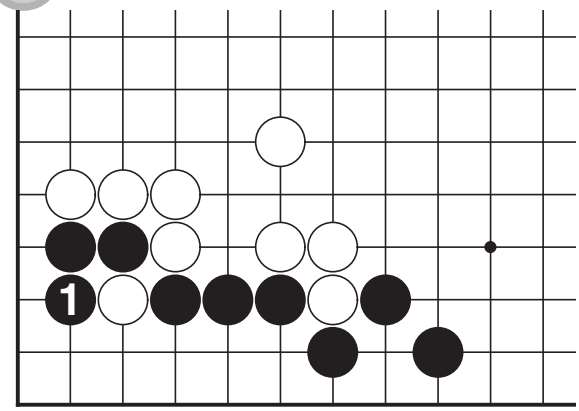

8

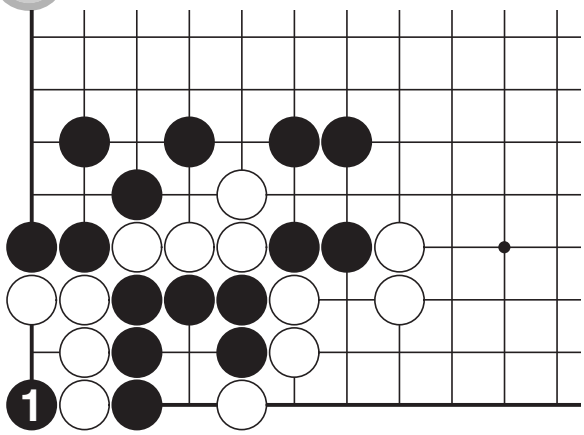

9

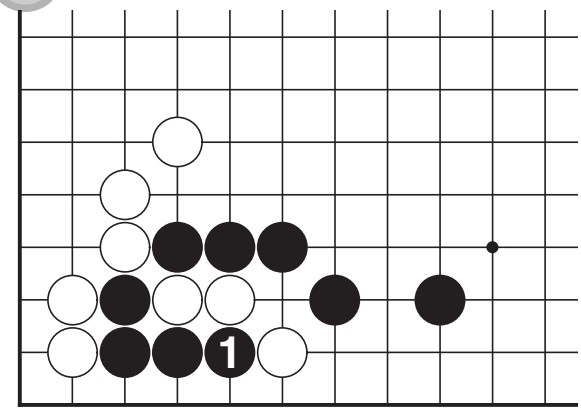

10

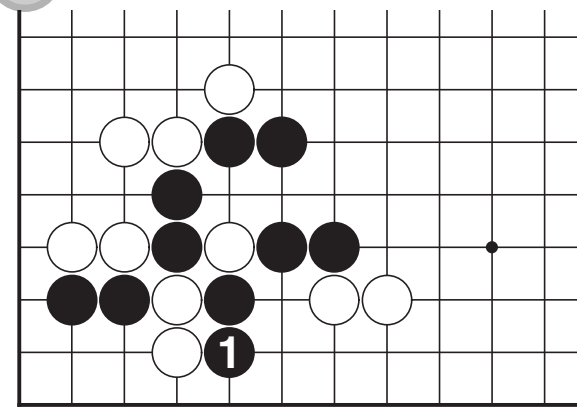

11

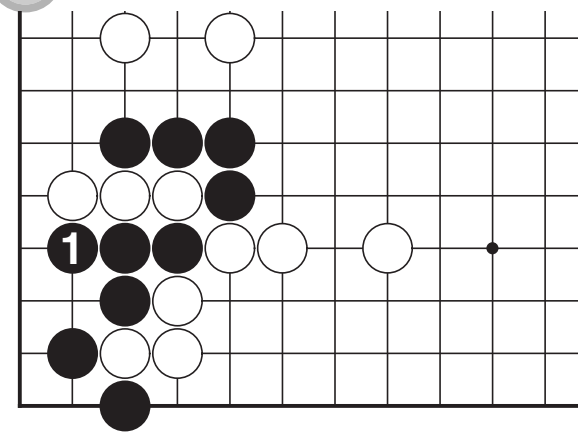

12

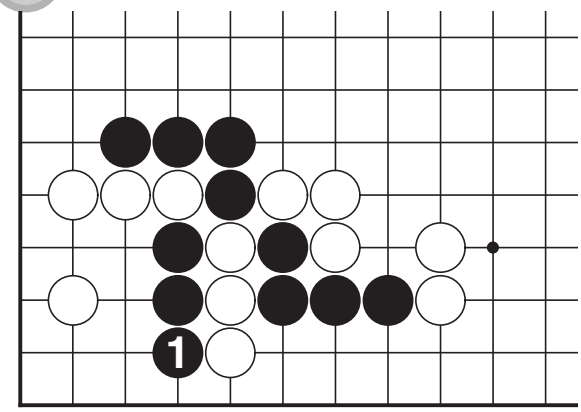

Level 4

19 Completing the Territory

143P
Baduk-Topia

1

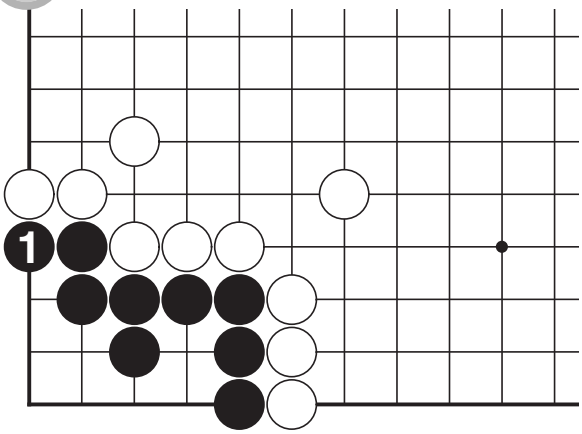

2

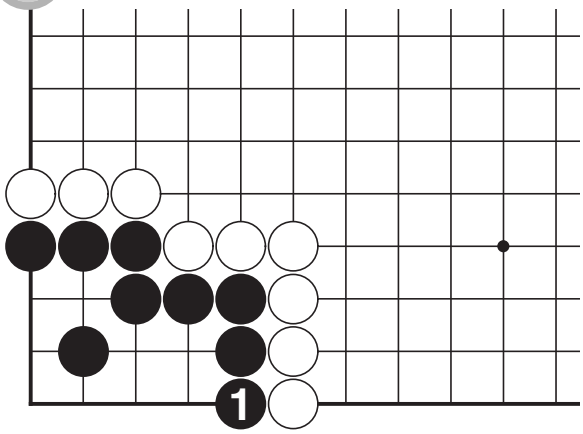

3

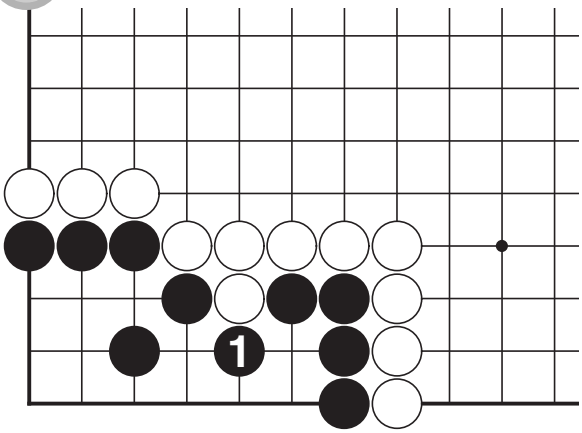

4

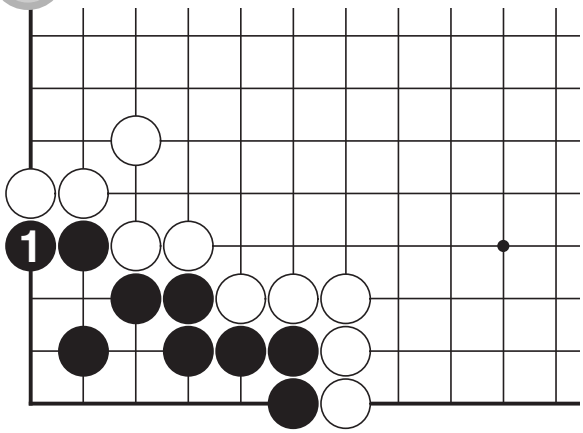

5

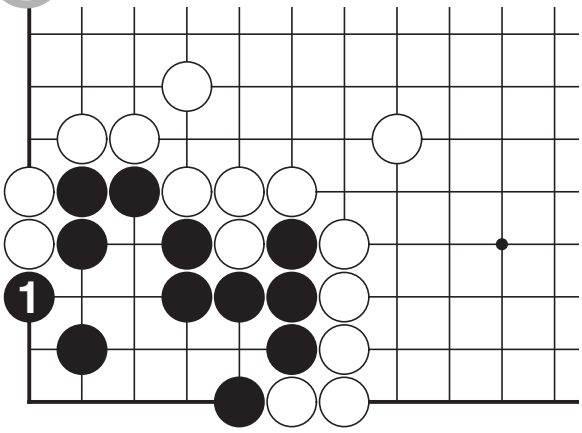

6

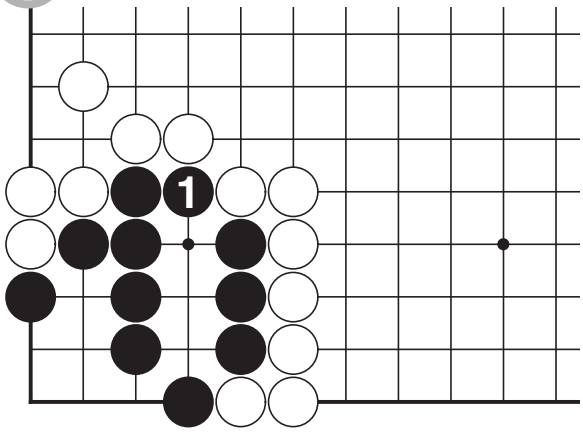

19 Completing the Territory

7

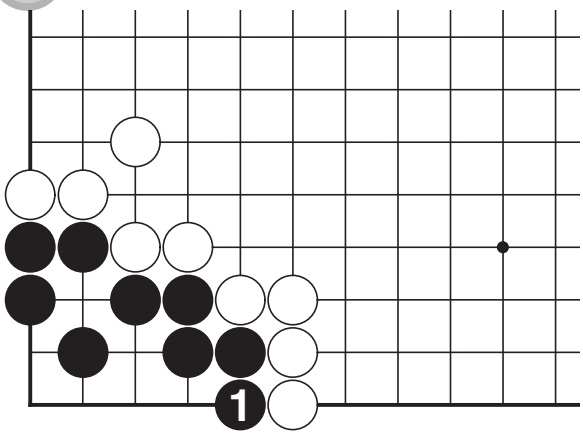

8

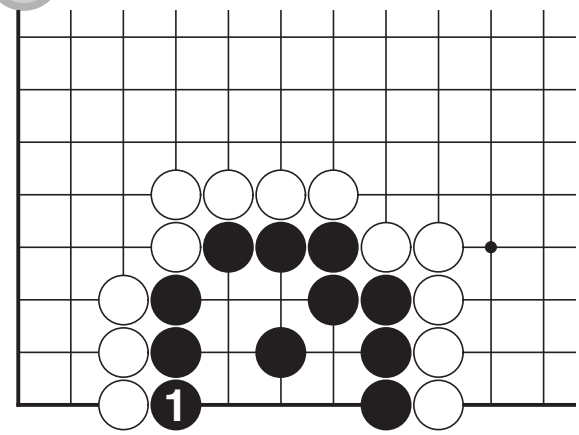

9

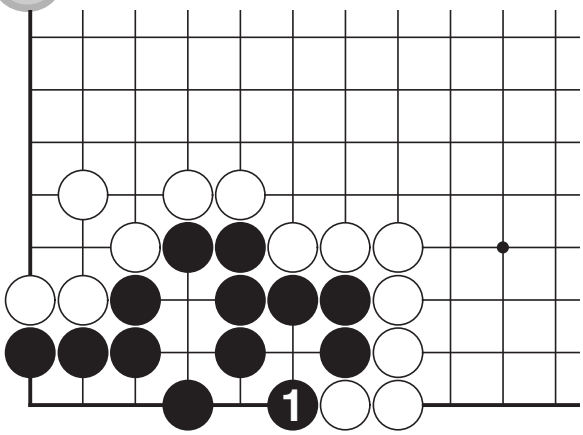

10

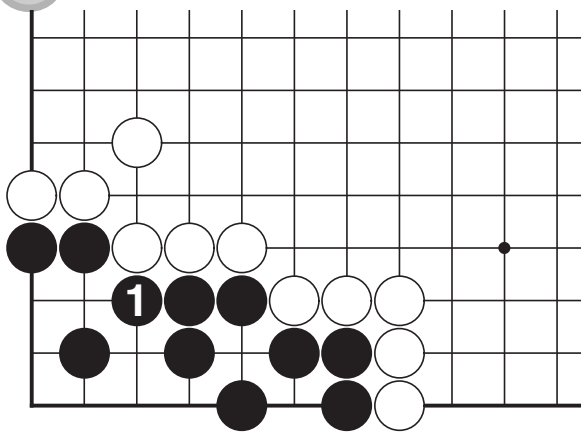

11

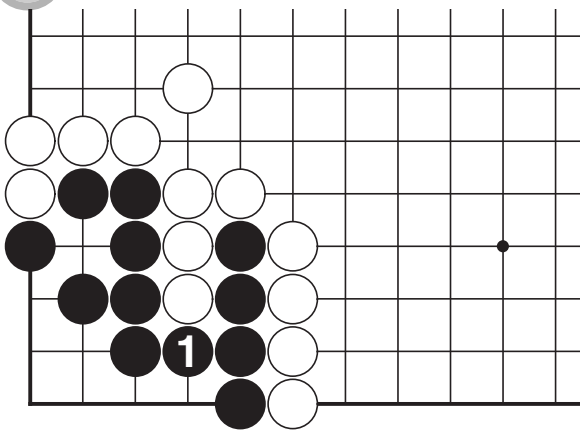

12

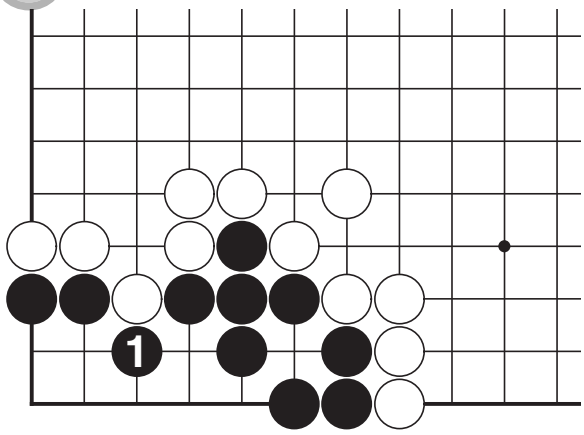

19 Reducing the Territory

13

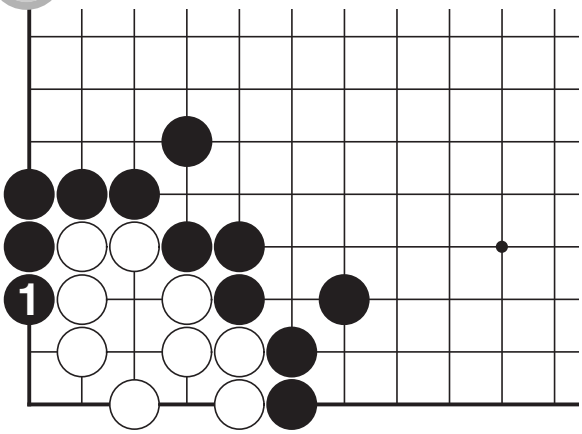

14

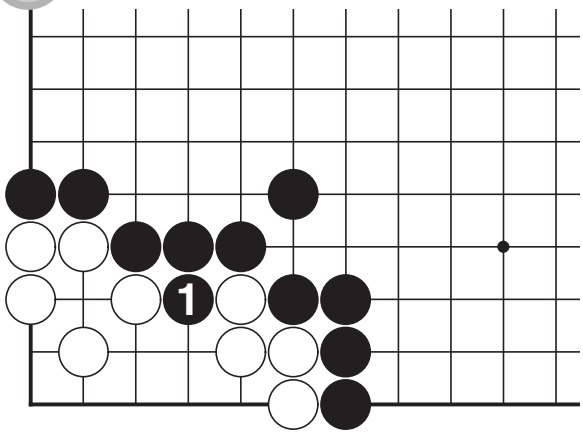

15

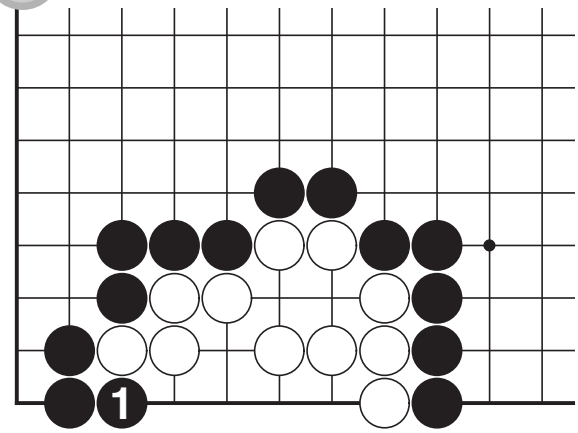

16

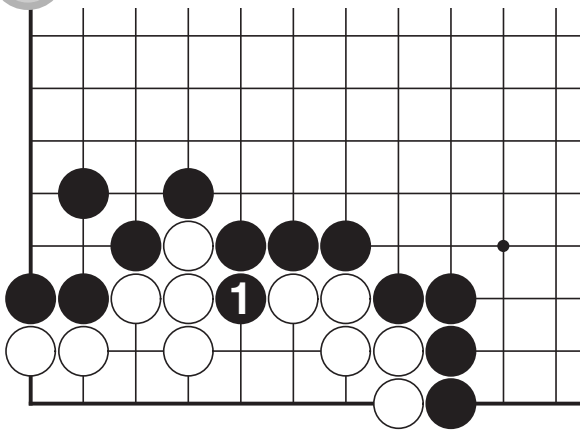

17

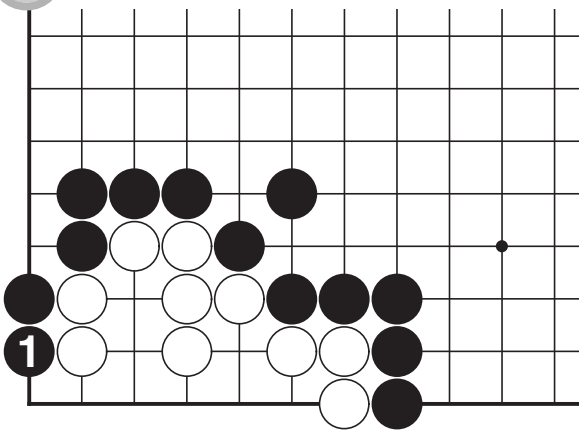

18

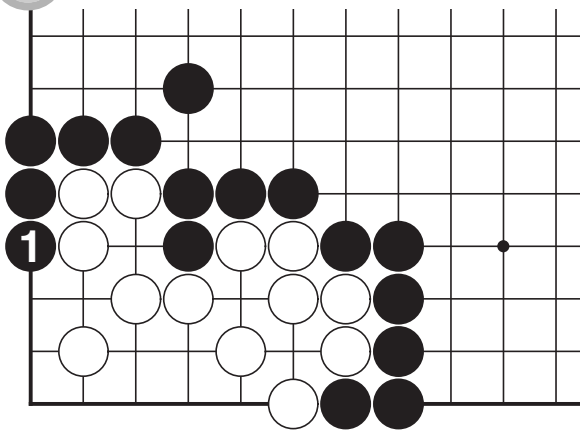

Endgame

19

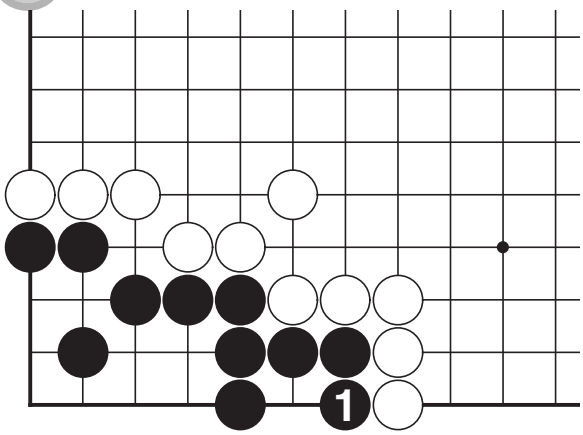

20

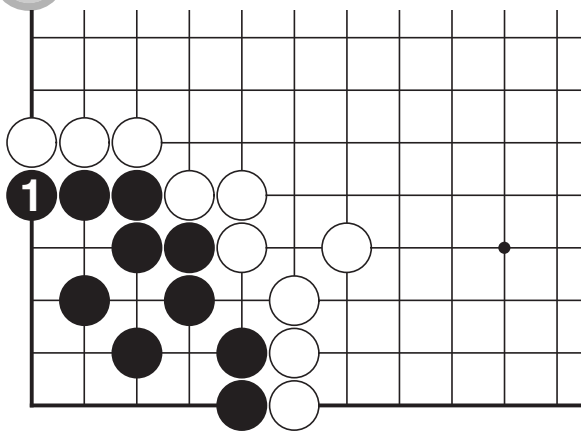

21

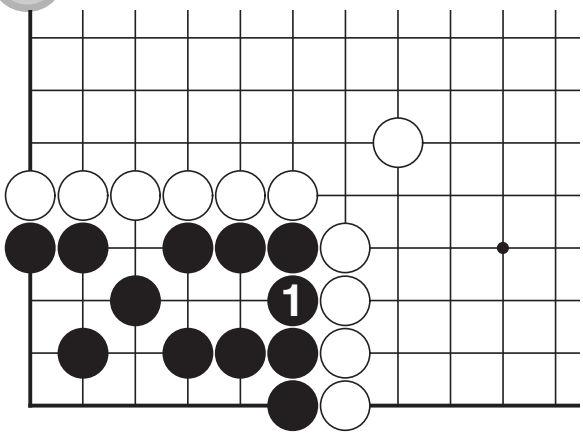

22

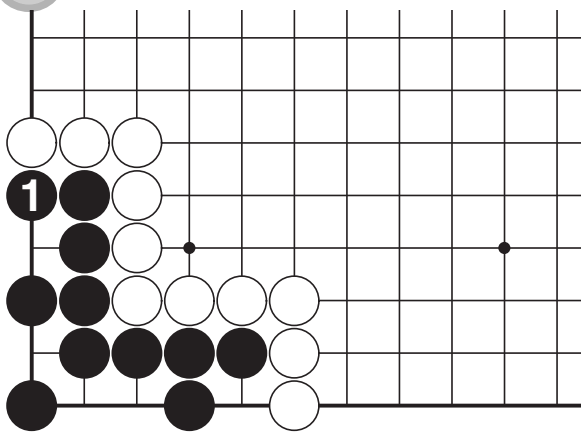

23

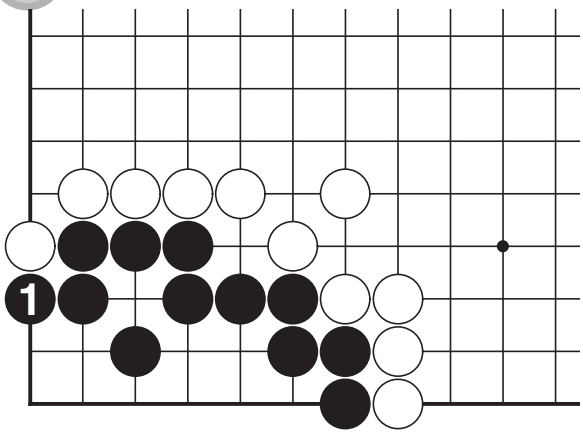

24

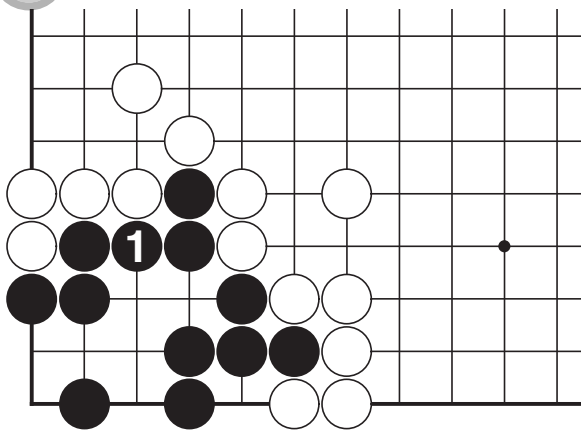

Endgame

25

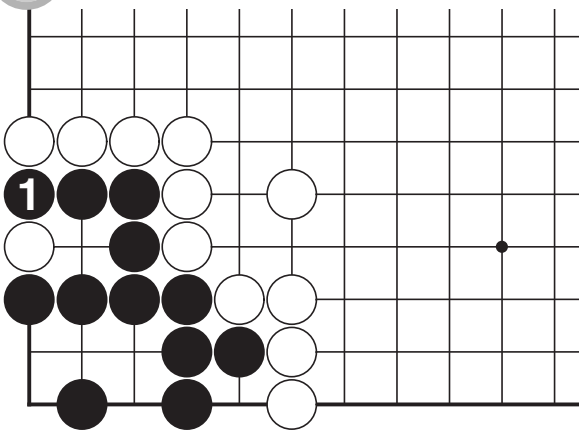

26

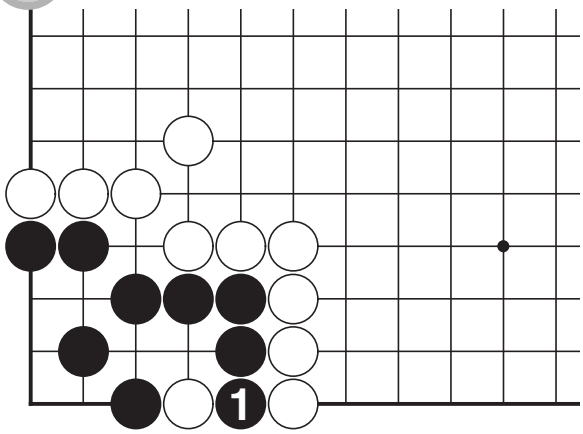

27

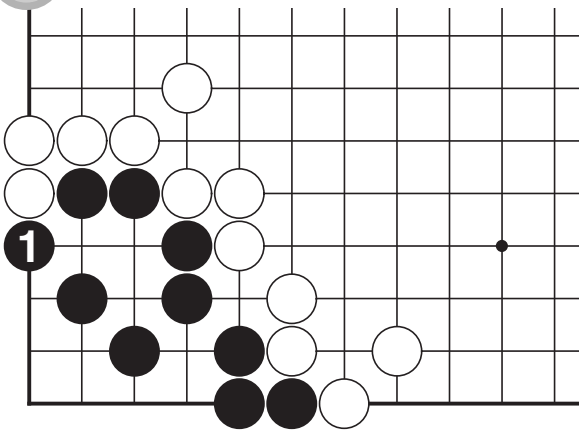

28

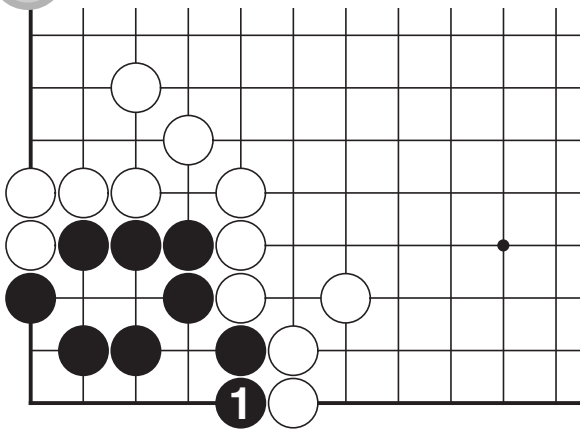

29

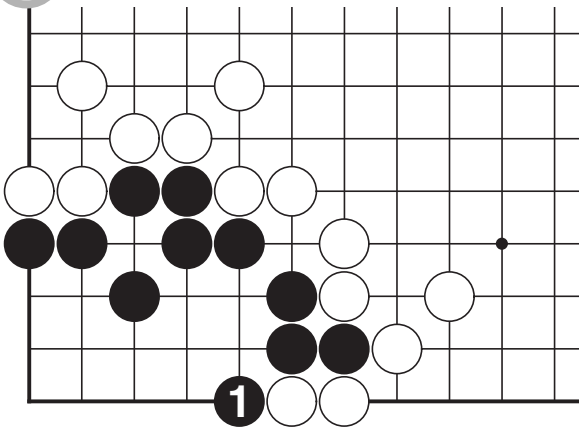

30

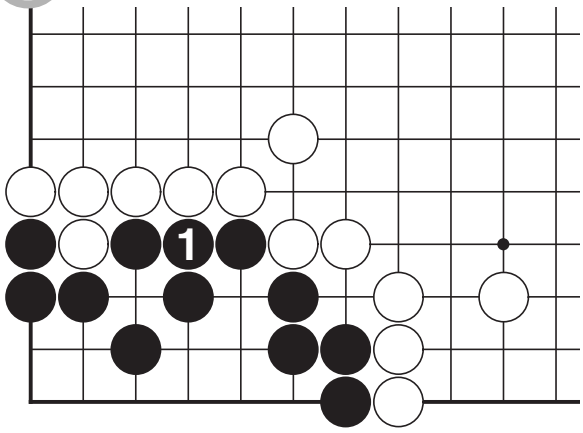

How to Answer

1

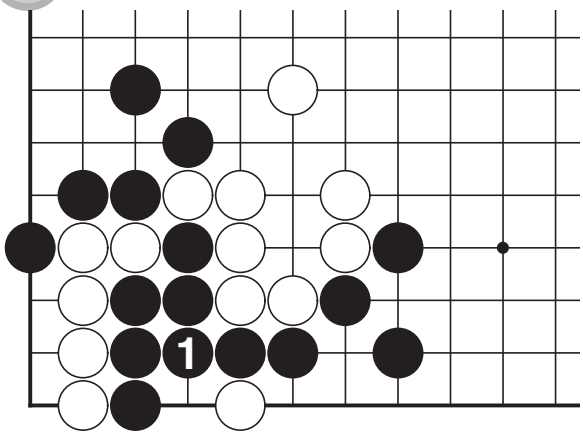

2

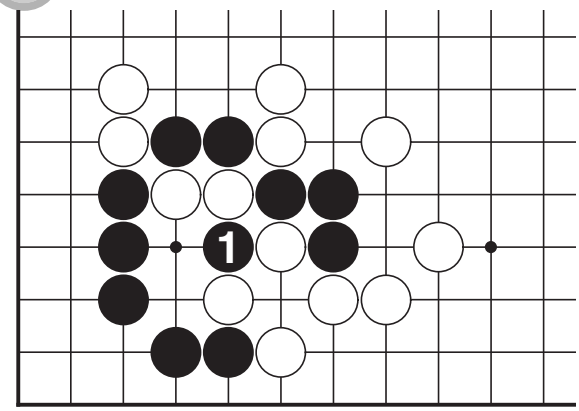

3

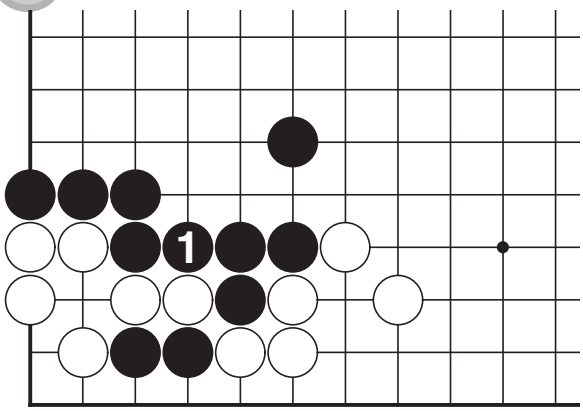

4

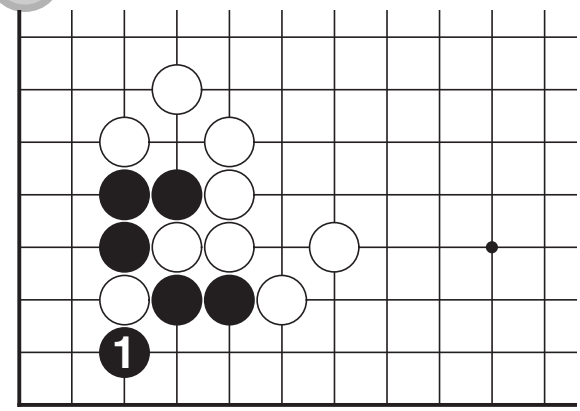

5

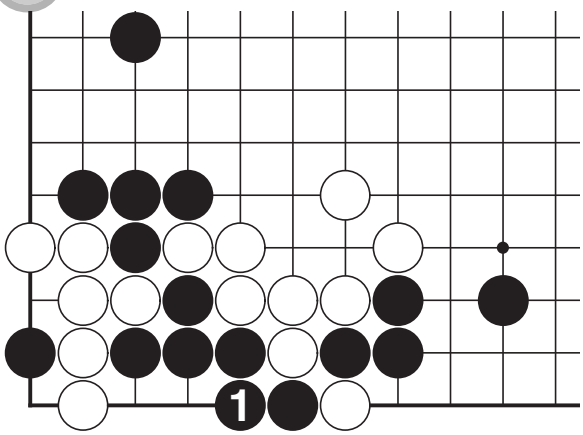

6

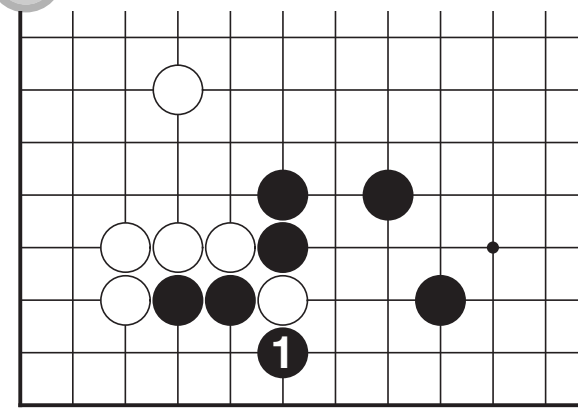

How to Answer

7

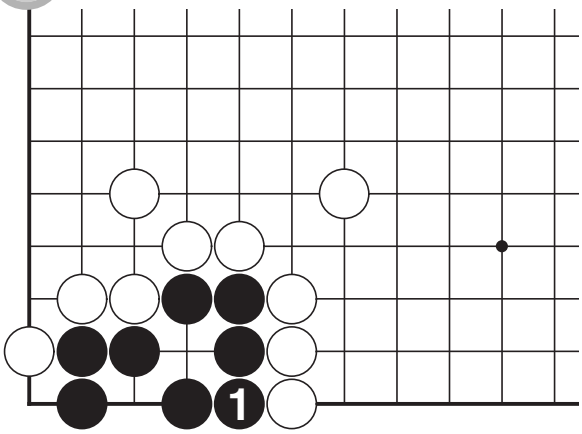

8

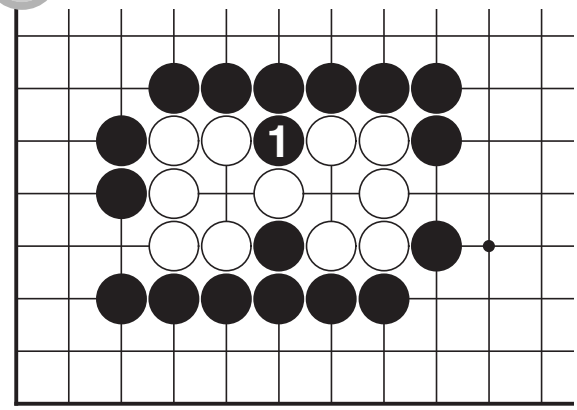

9

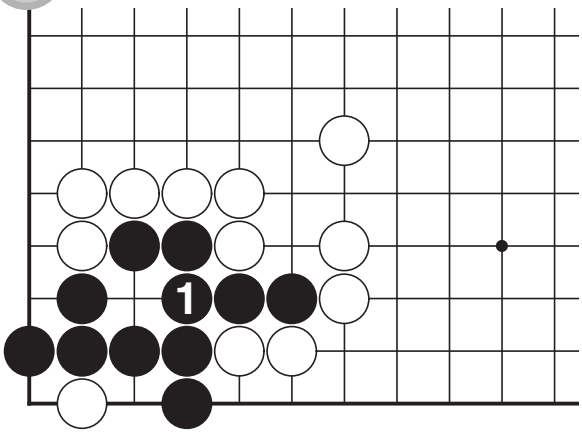

10

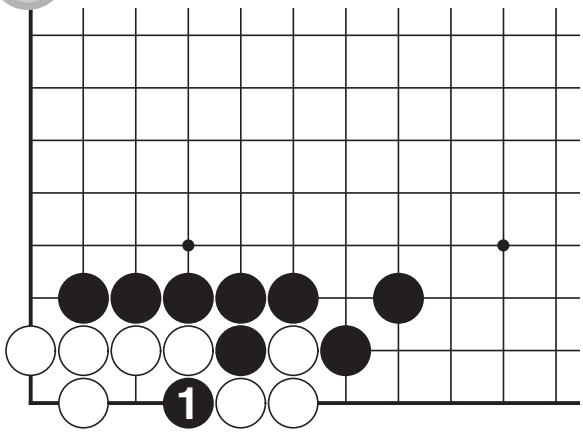

11

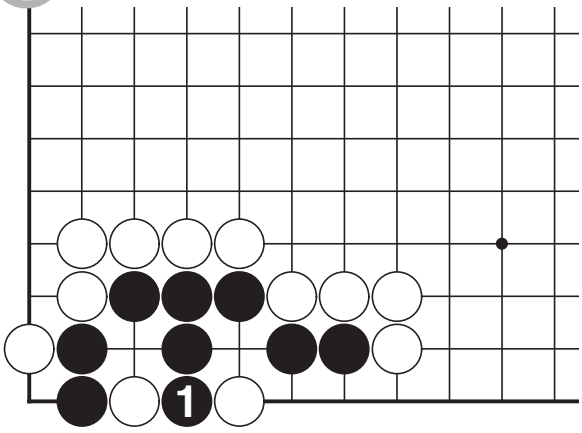

12

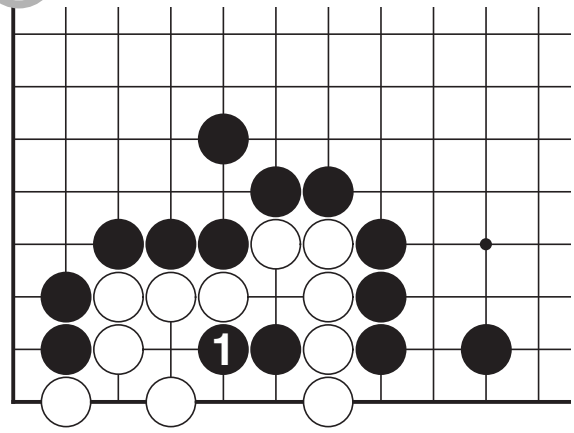

How to Answer

13

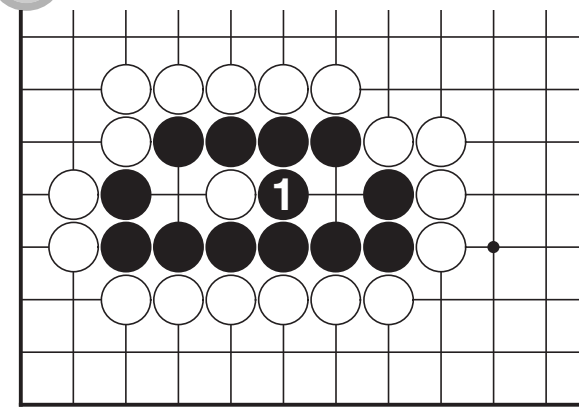

14

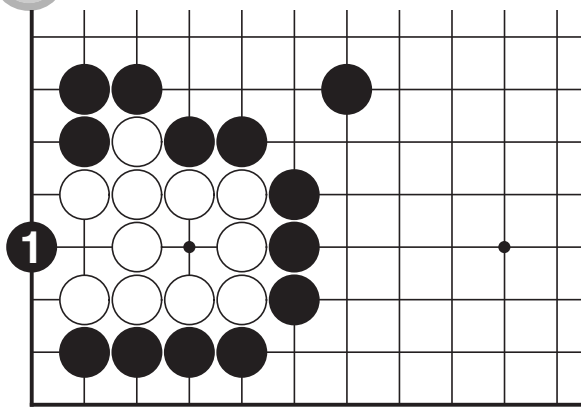

15

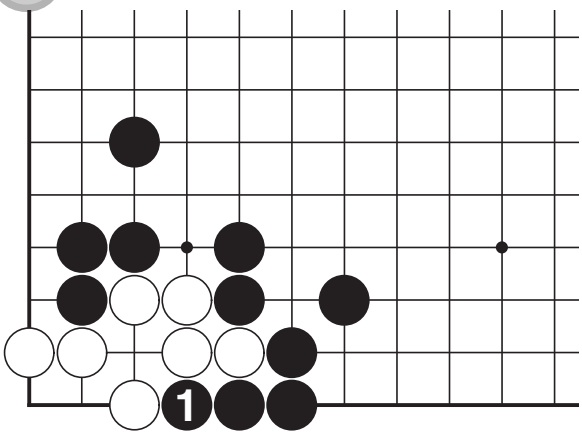

16

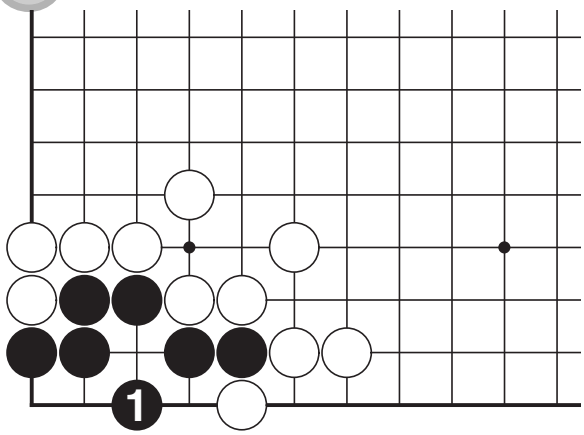

17

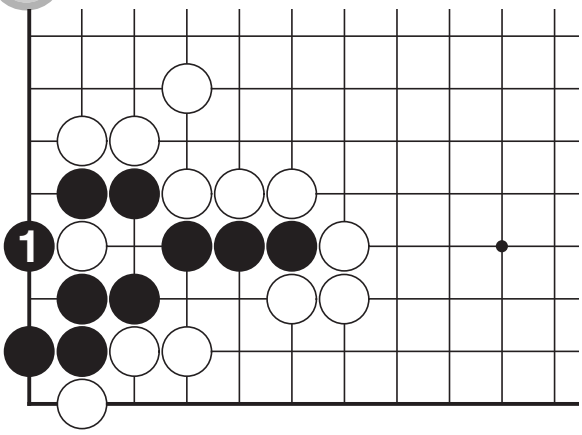

18

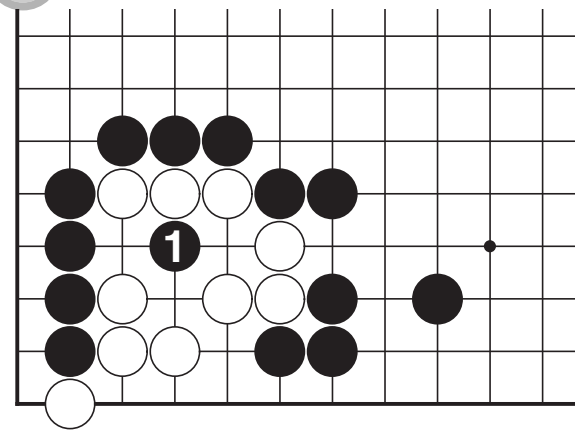

How to Answer

19

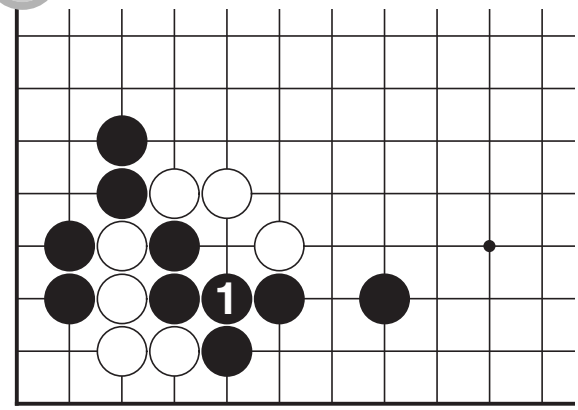

20

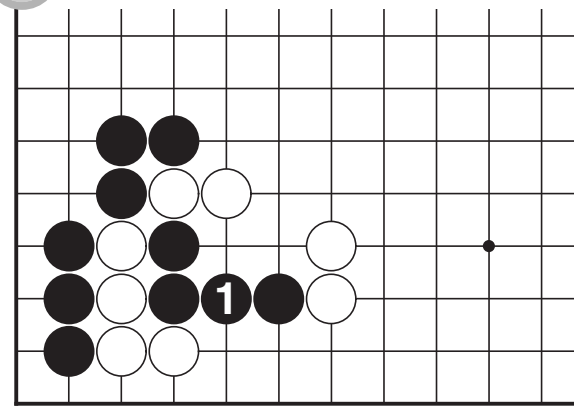

21

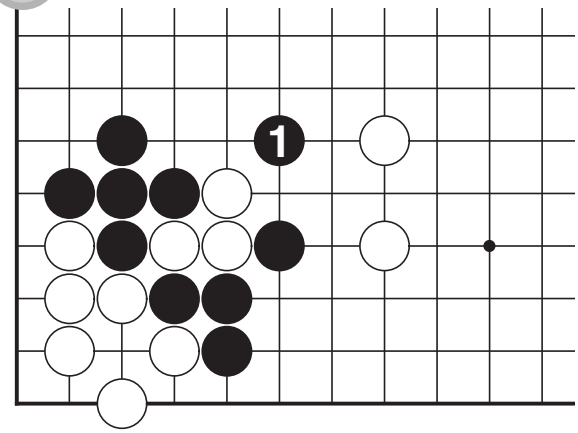

22

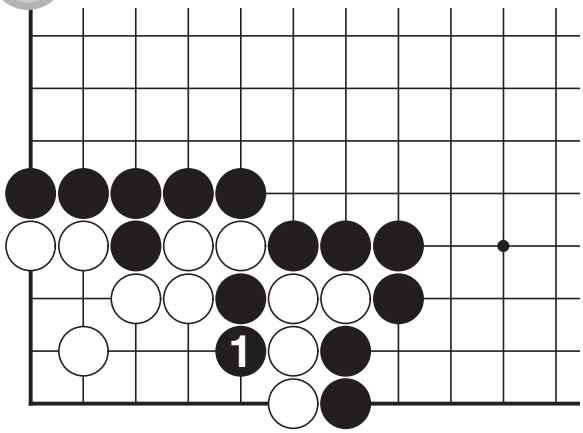

23

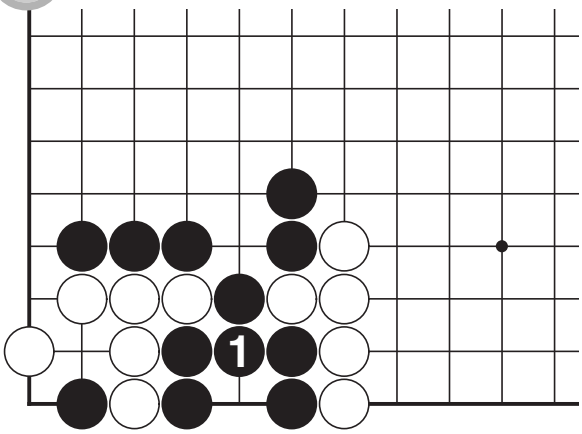

24

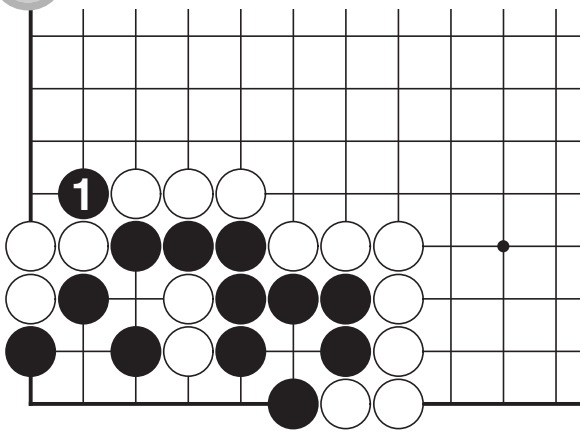

1 Level Test Answer

153P
Baduk-Topia

1

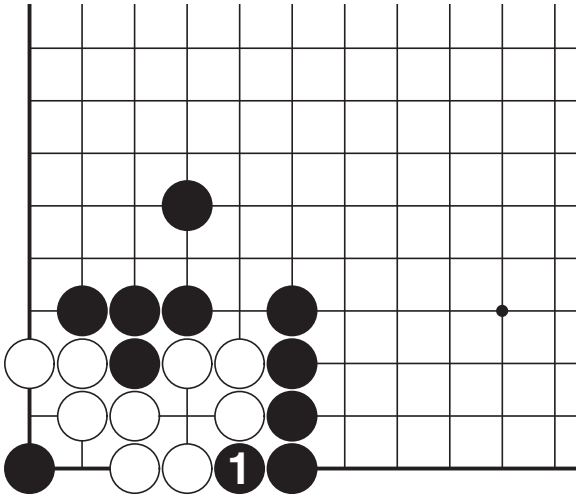

2

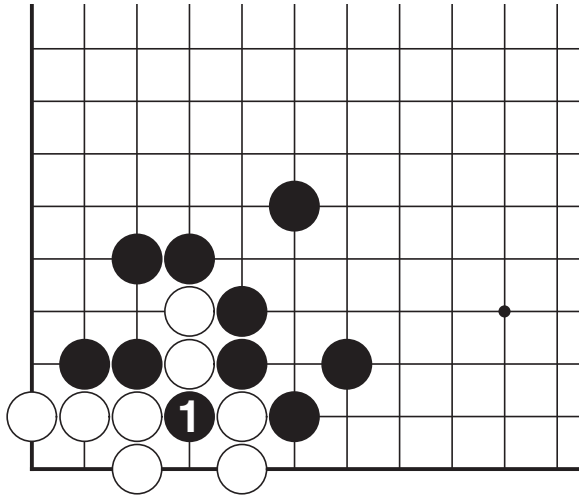

3

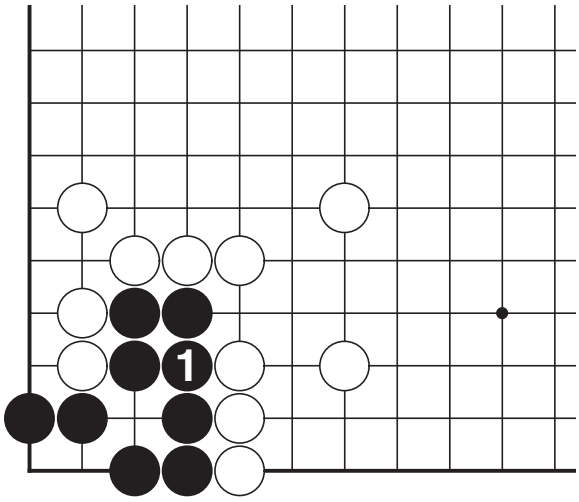

4

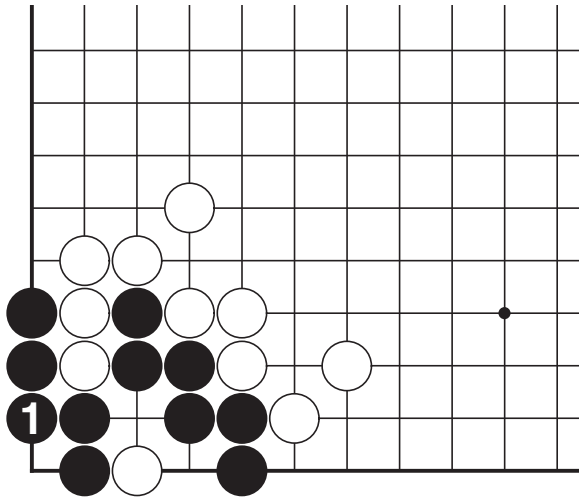

5 Bad

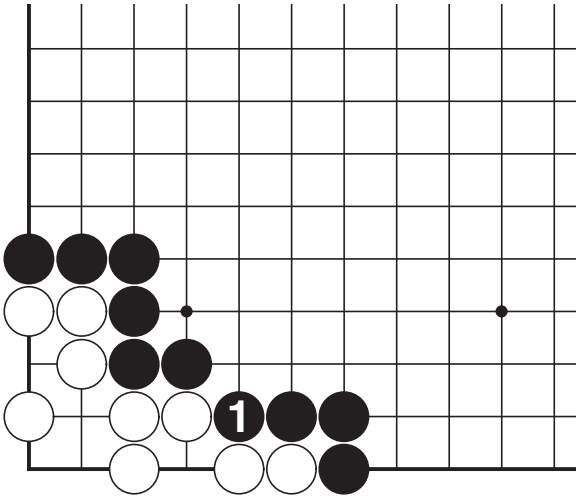

6

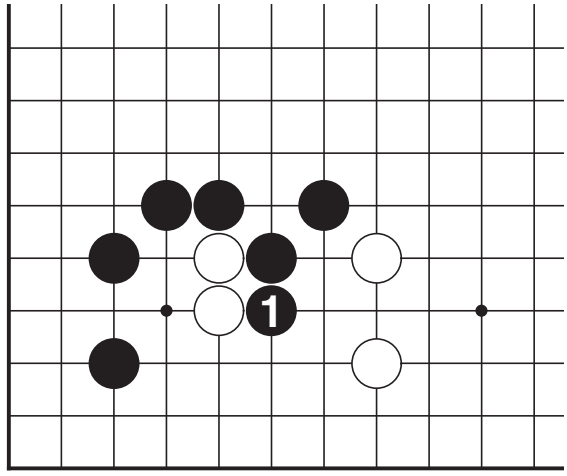

7

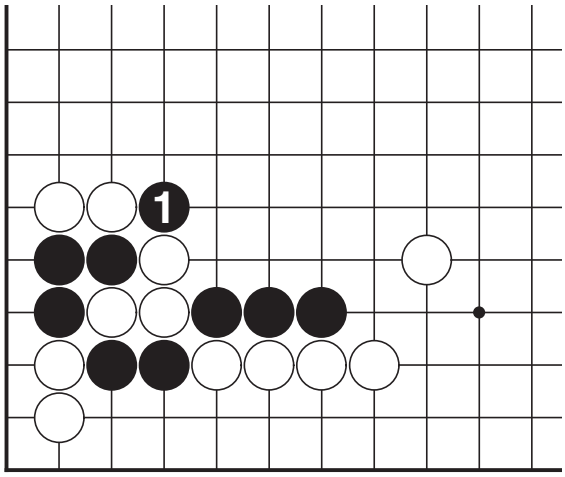

8

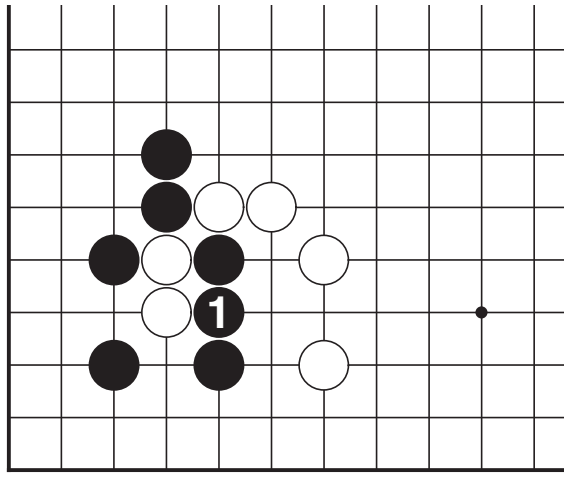

9

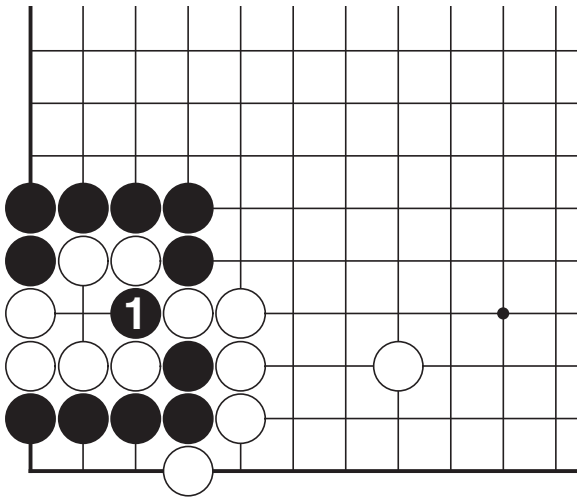

10

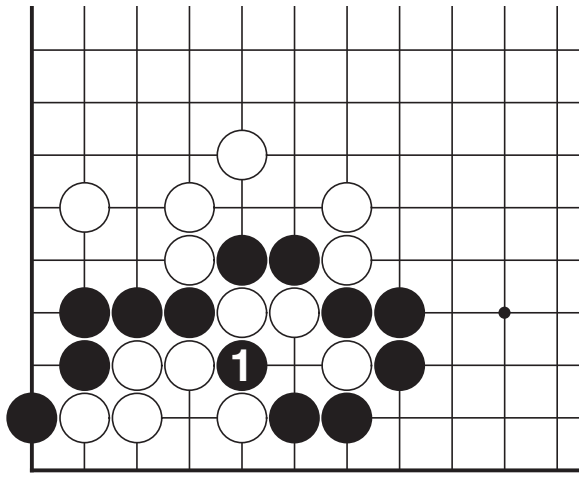

11

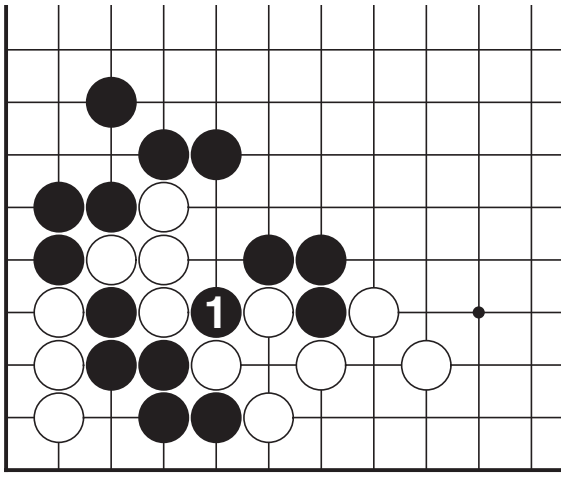

12

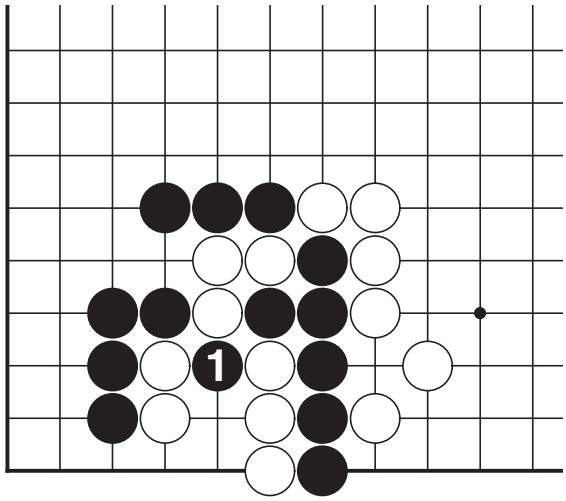

13

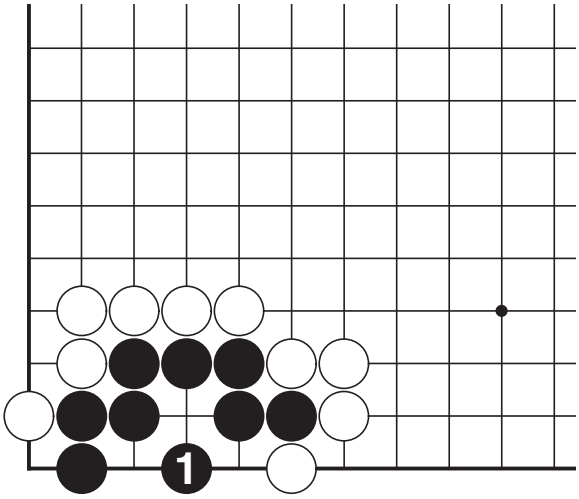

14

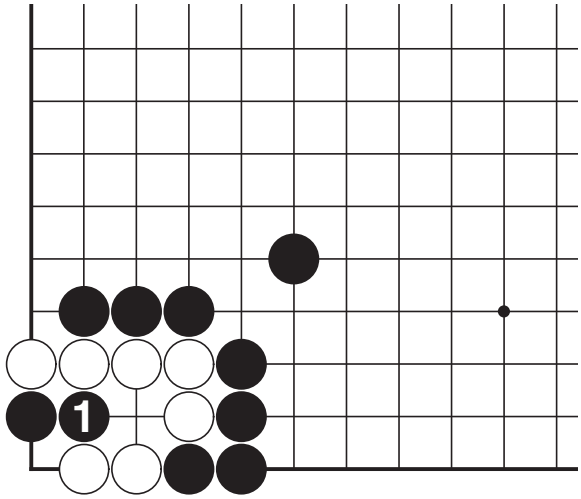

15

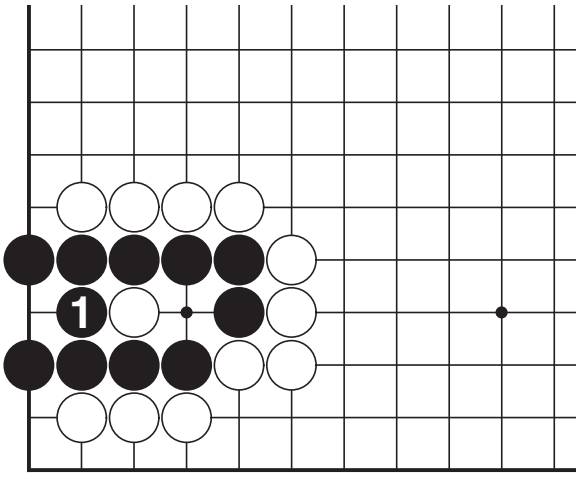

16

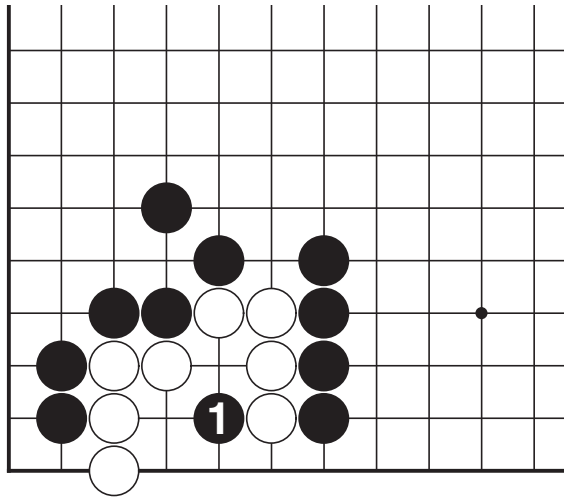

1 Level Test Answer

157P
Baduk-Topia

17

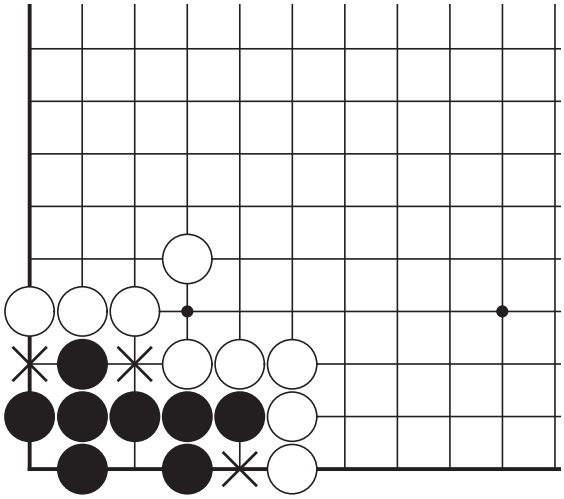

18

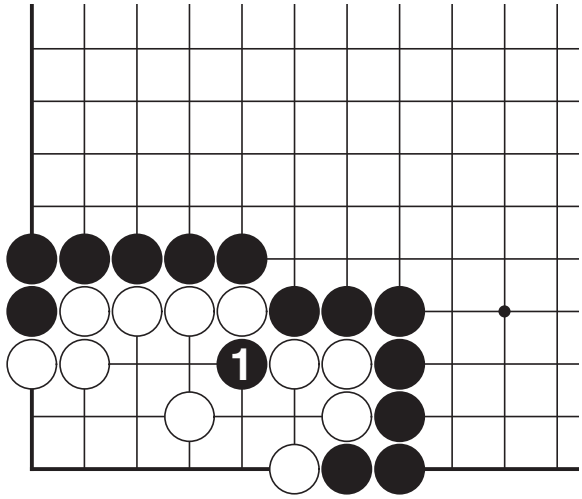

19

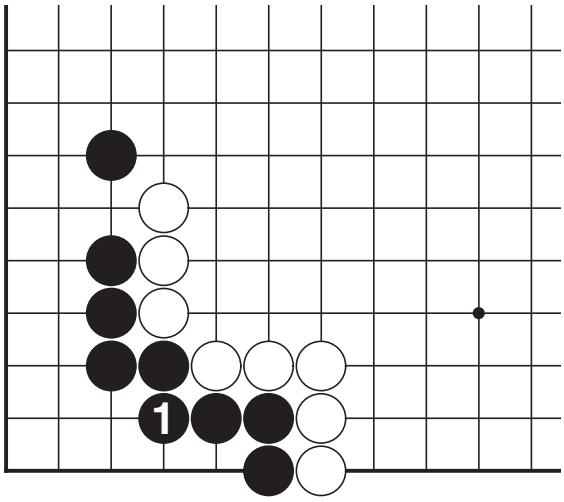

20

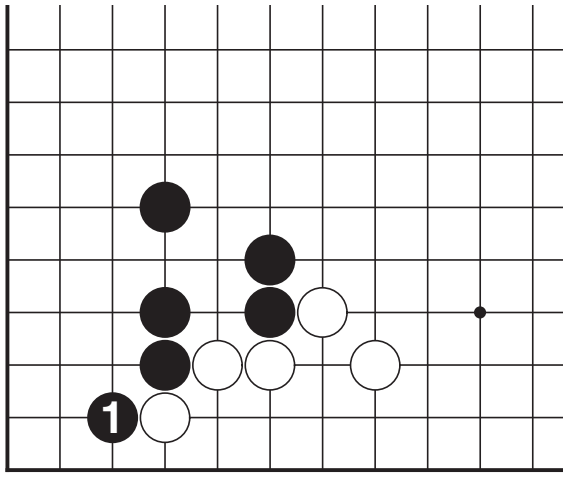

2 Level Test Answer

158P
Baduk-Topia

1

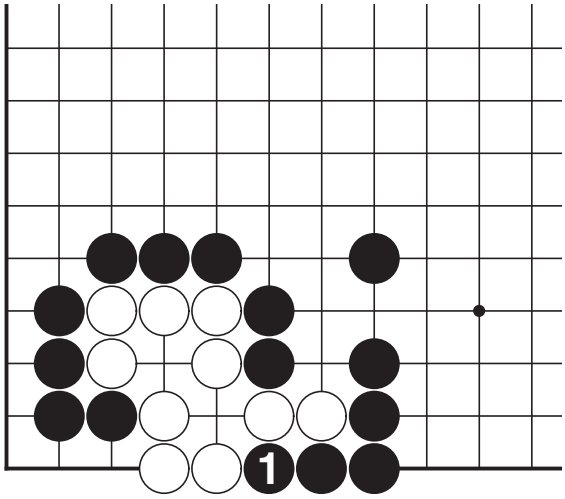

2

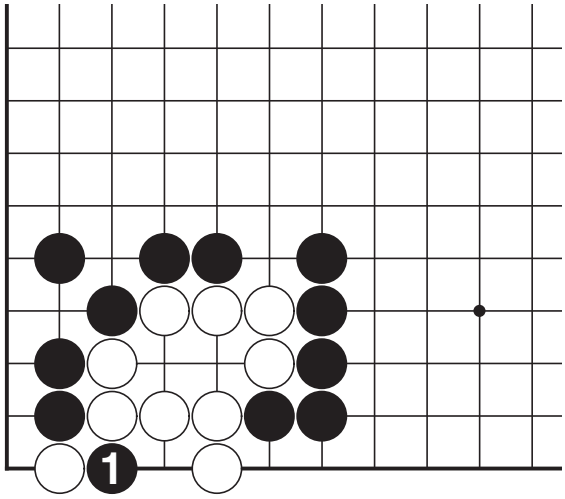

3

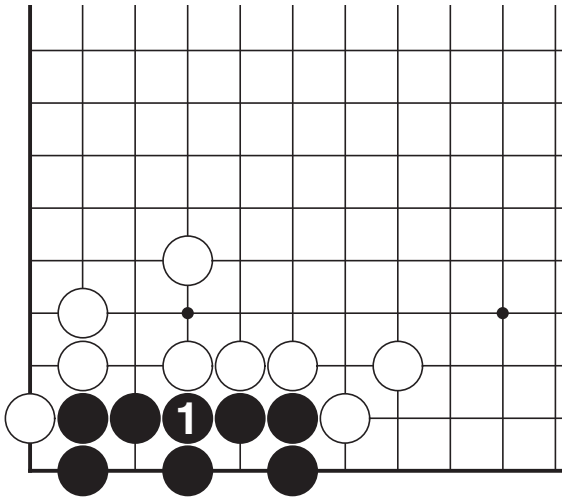

4

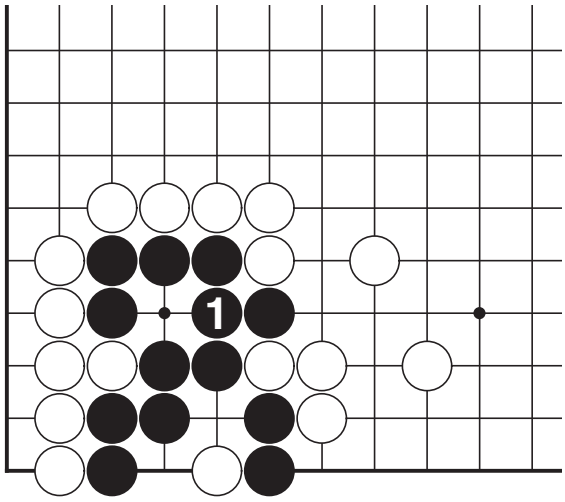

5 Bad

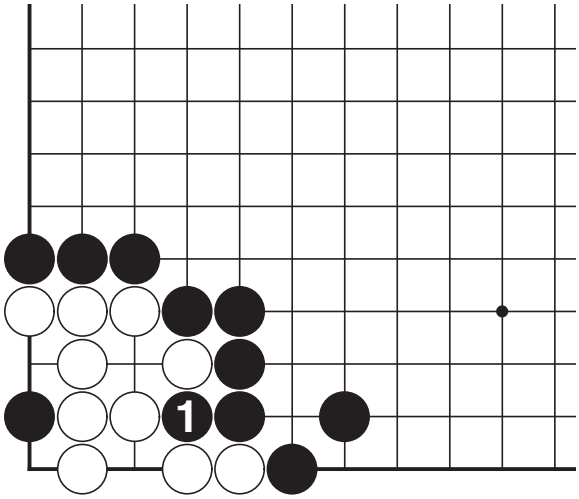

6

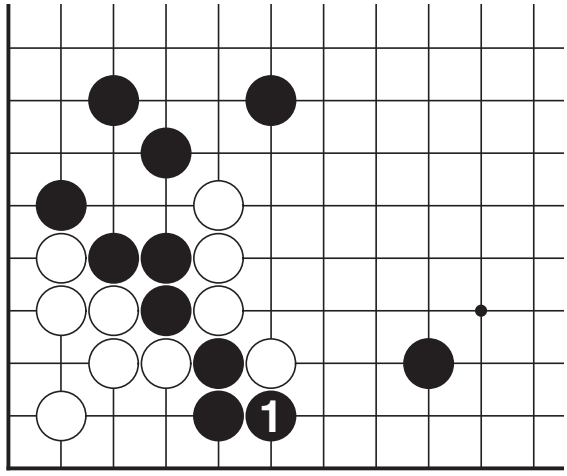

7

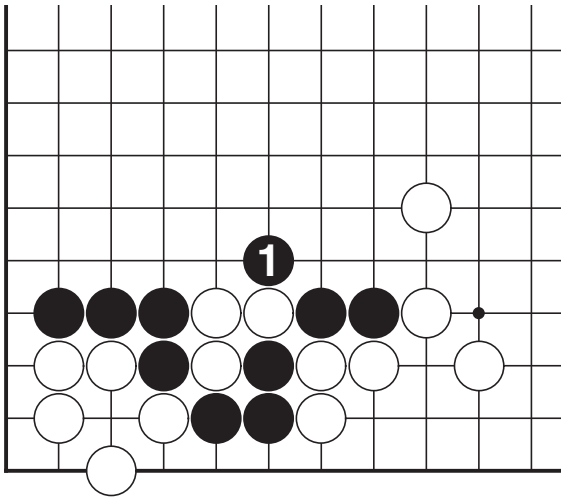

8

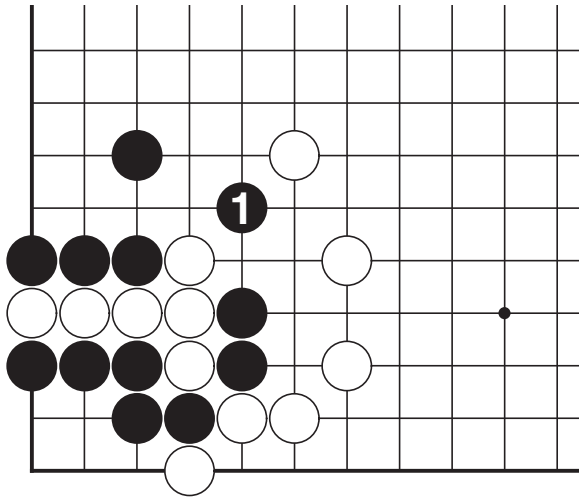

9

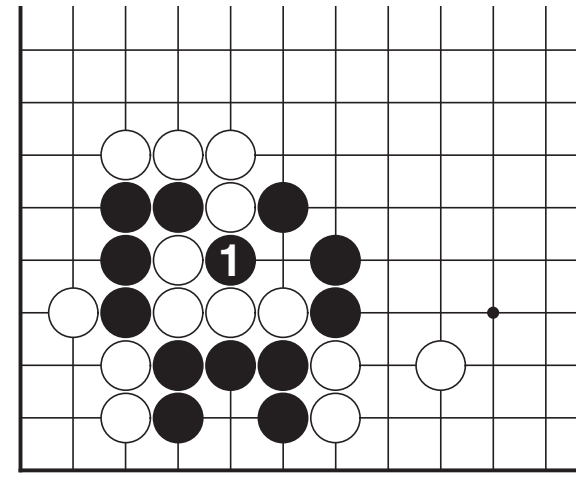

10

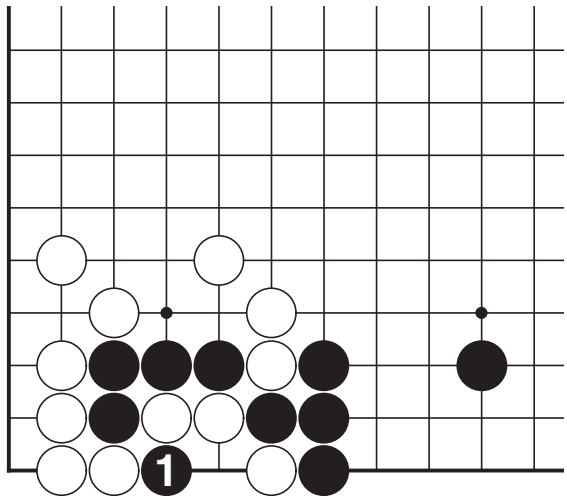

11

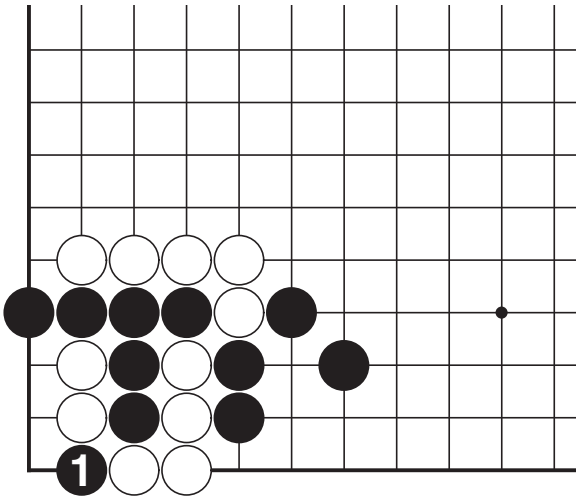

12

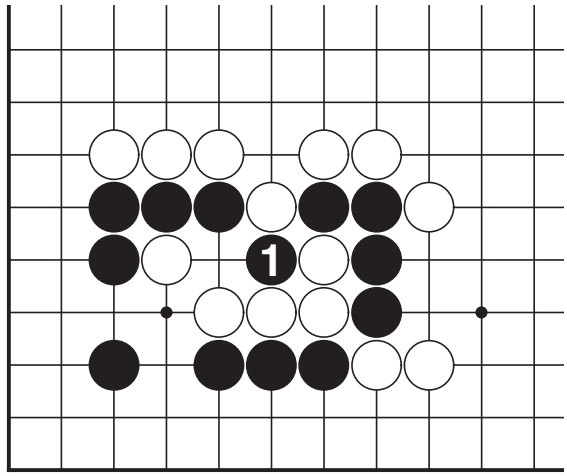

13

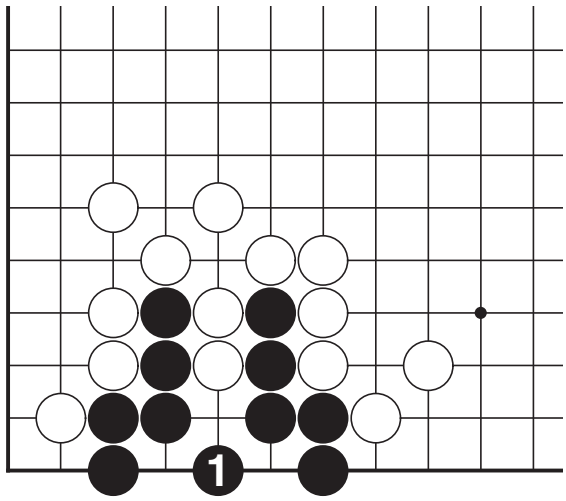

14

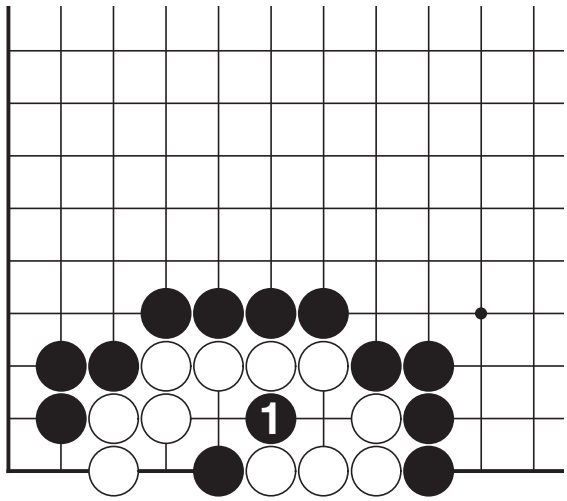

15

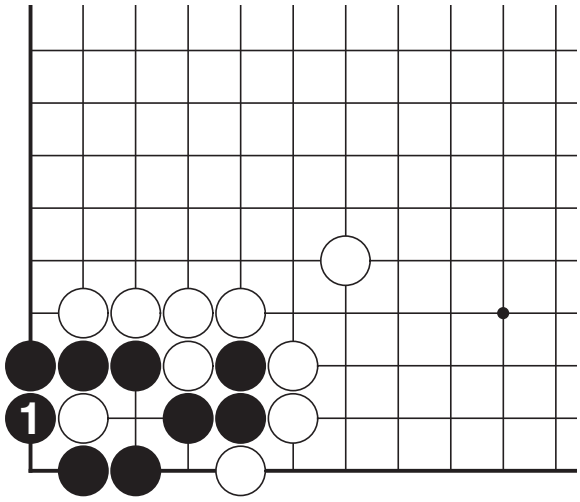

16

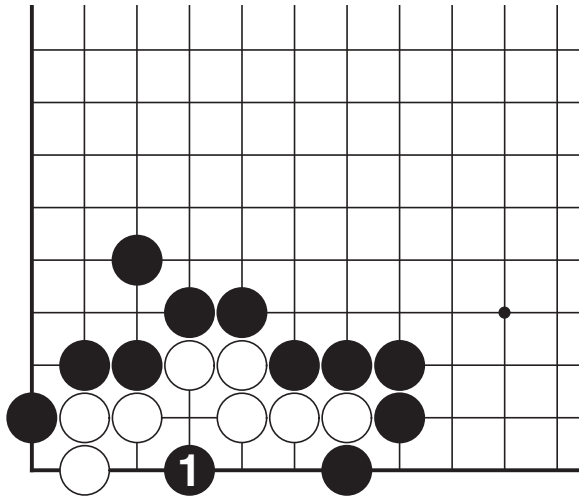

17

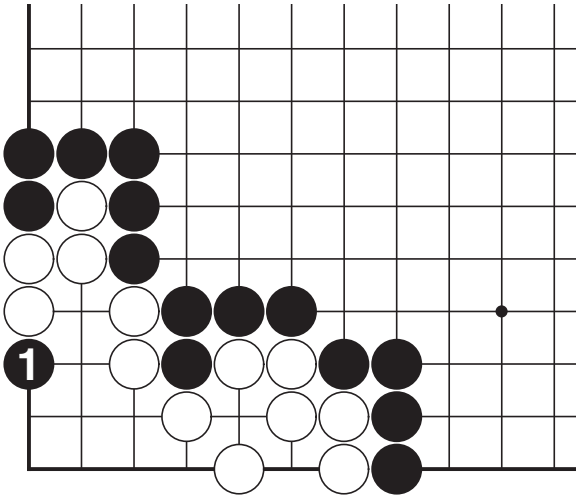

18

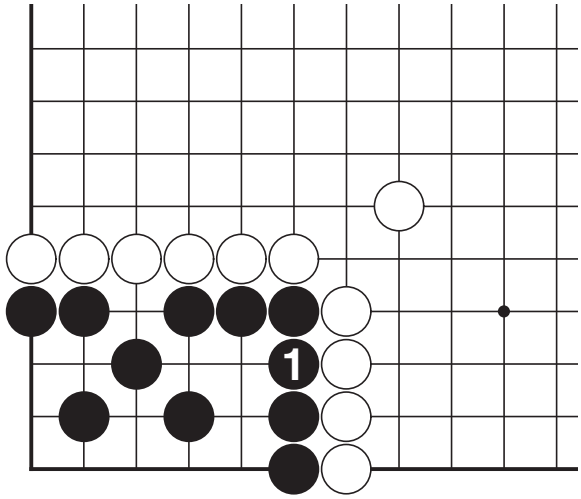

19

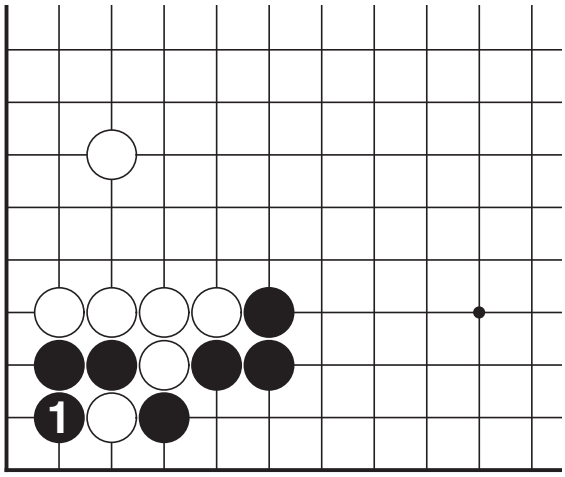

20

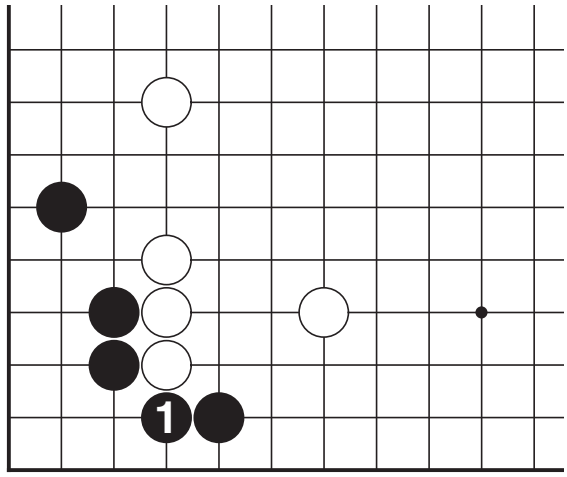

3 Level Test Answer

163P
Baduk-Topia

1

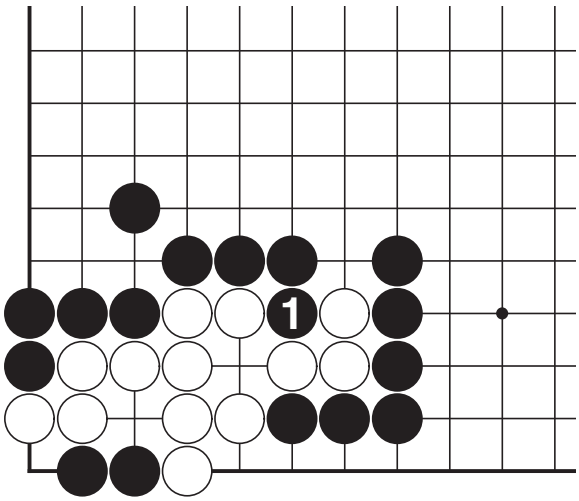

2

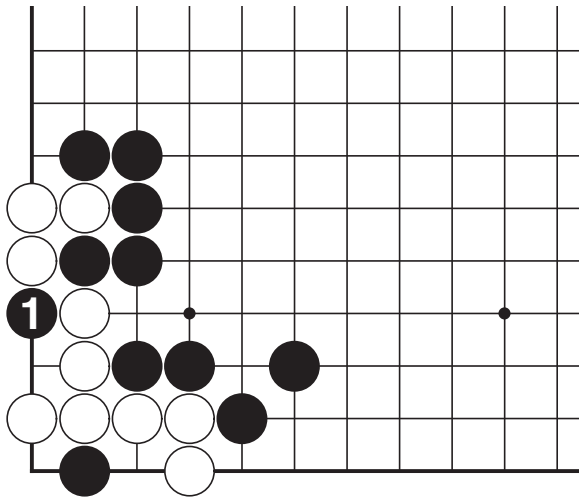

3

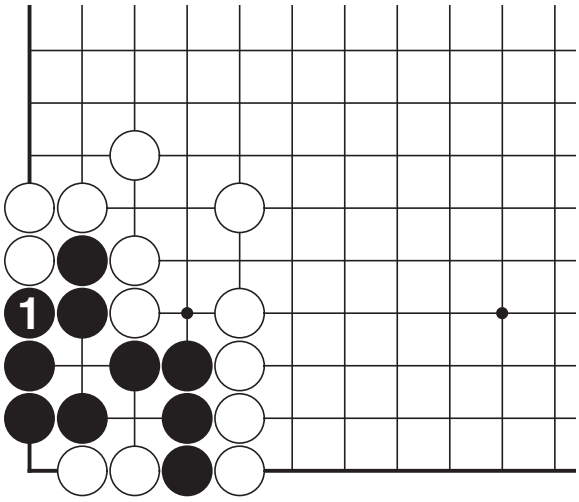

4

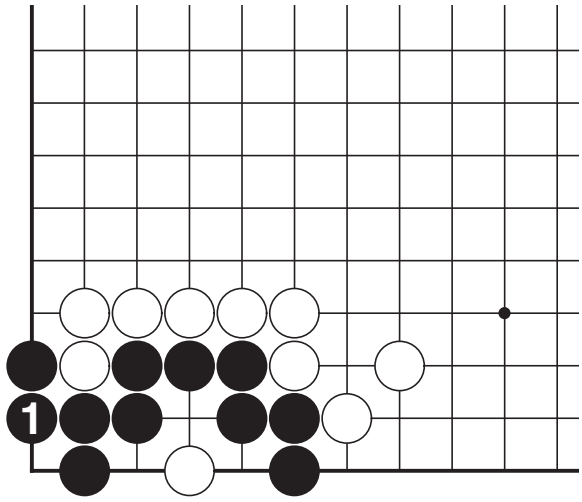

3 Level Test Answer

5 good

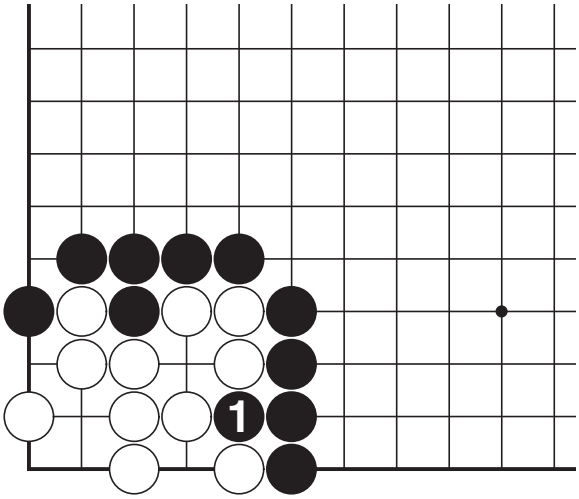

6 sacrifice

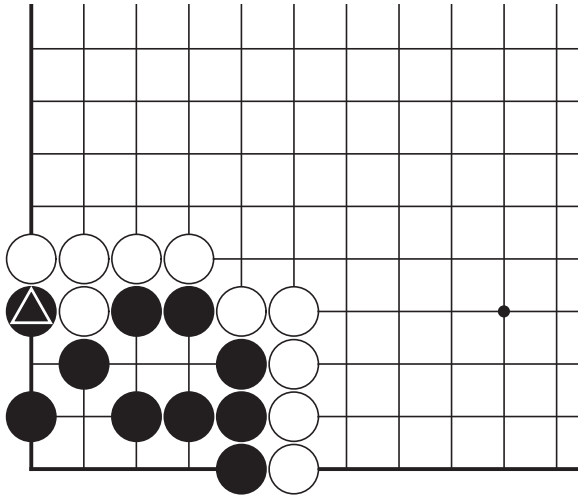

7

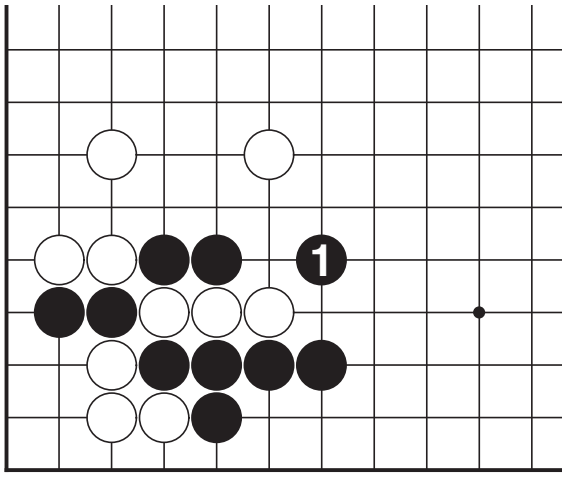

8

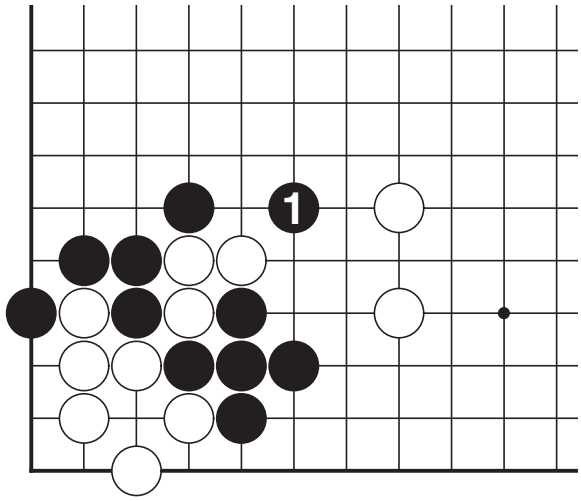

9

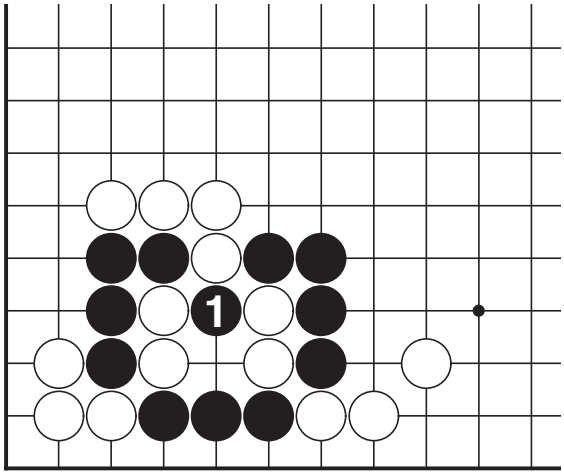

10

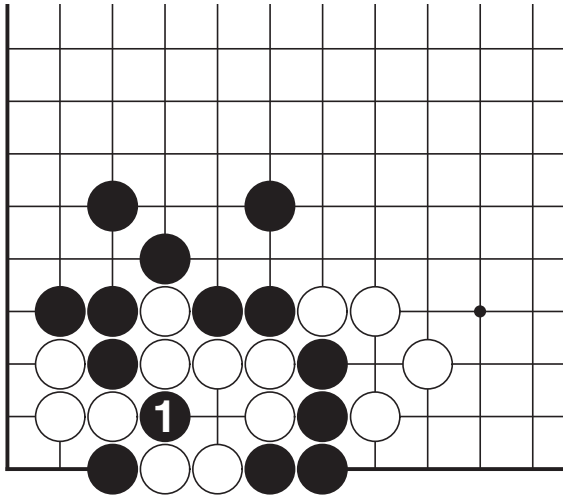

11

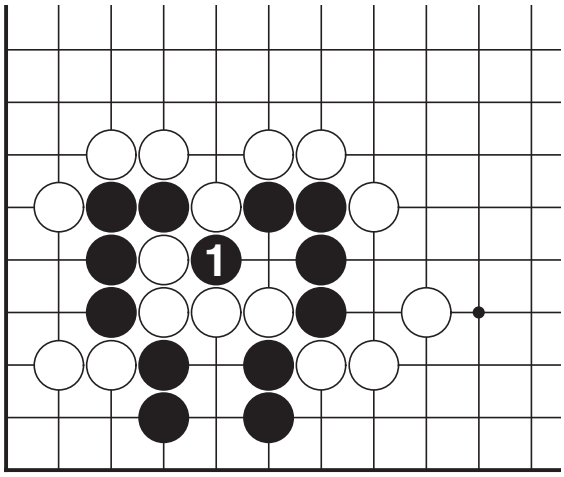

12

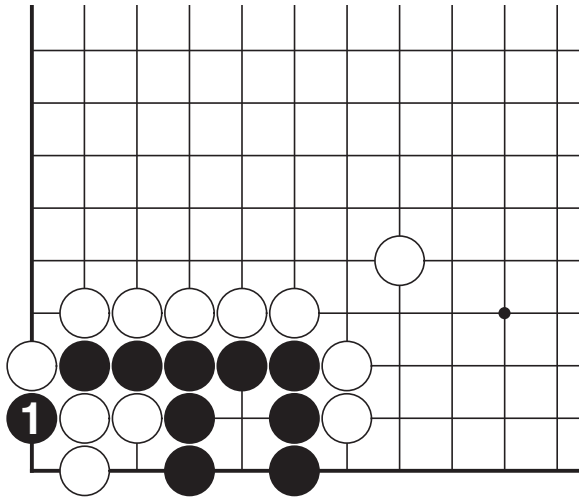

13

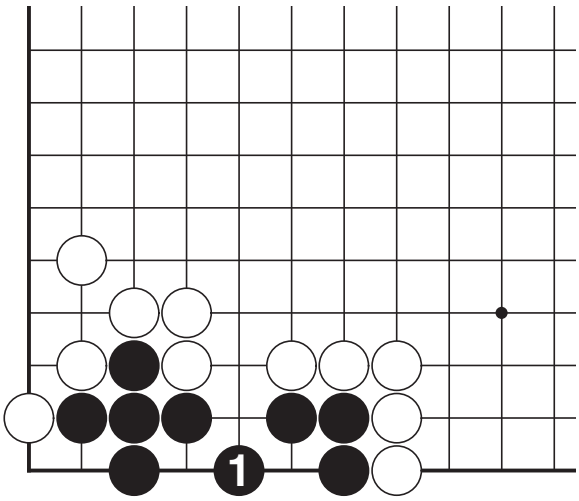

14

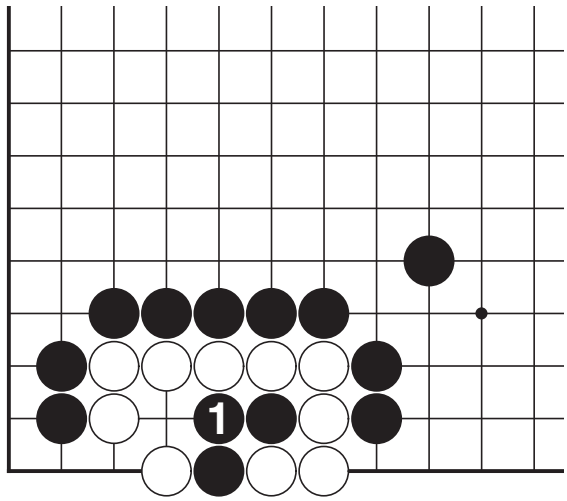

15

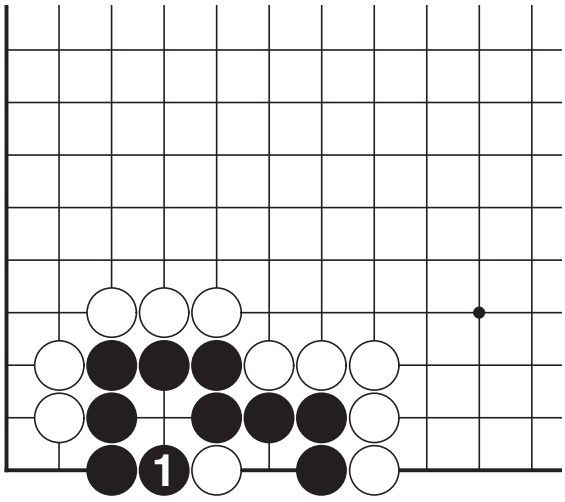

16

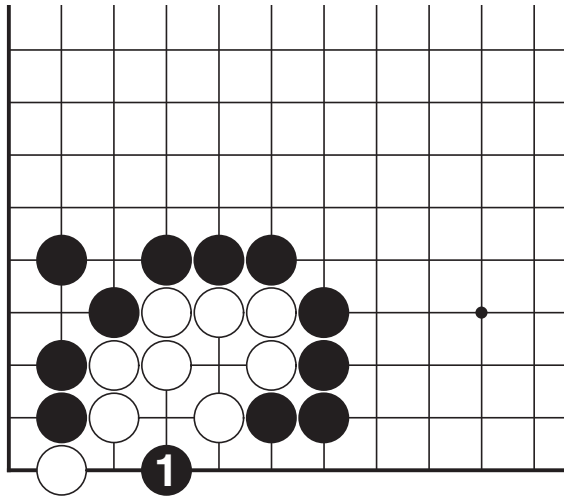

17

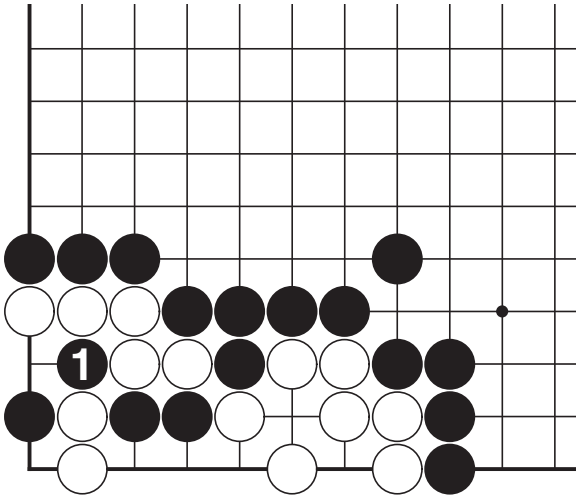

18

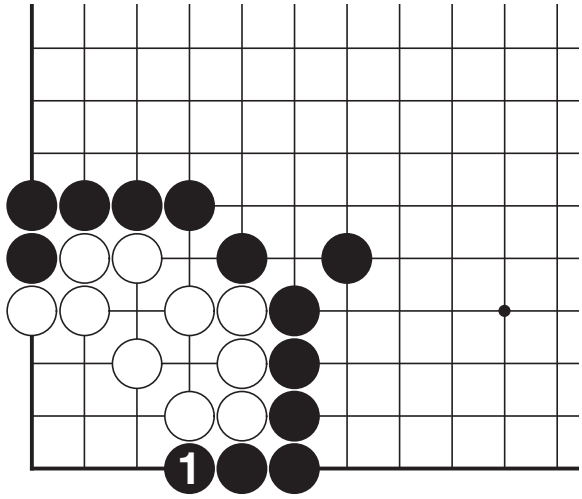

19

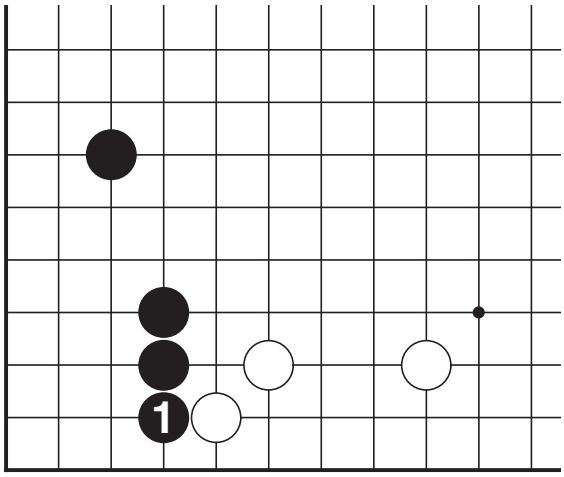
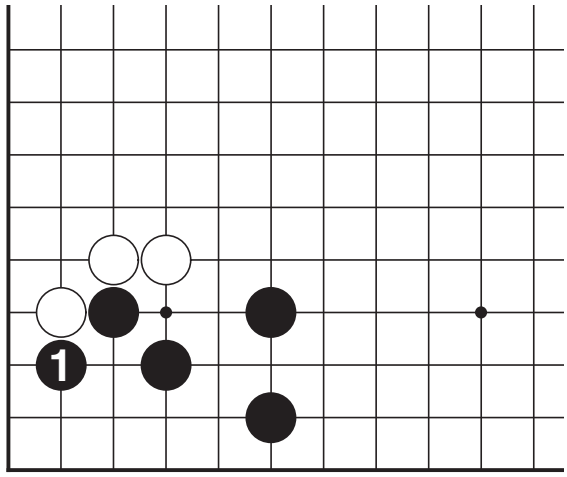
20